

FIRST ADDENDUM TO COURTYARD CONDOMINIUM
 LOCATED IN BLOCK 35 OF THE ORIGINAL PLAT OF THE CITY OF LAKE GENEVA
 IN THE NW 1/4 OF THE SE 1/4 OF SECTION 36, TOWN 2 NORTH, RANGE 18 EAST
 WALWORTH COUNTY, WISCONSIN

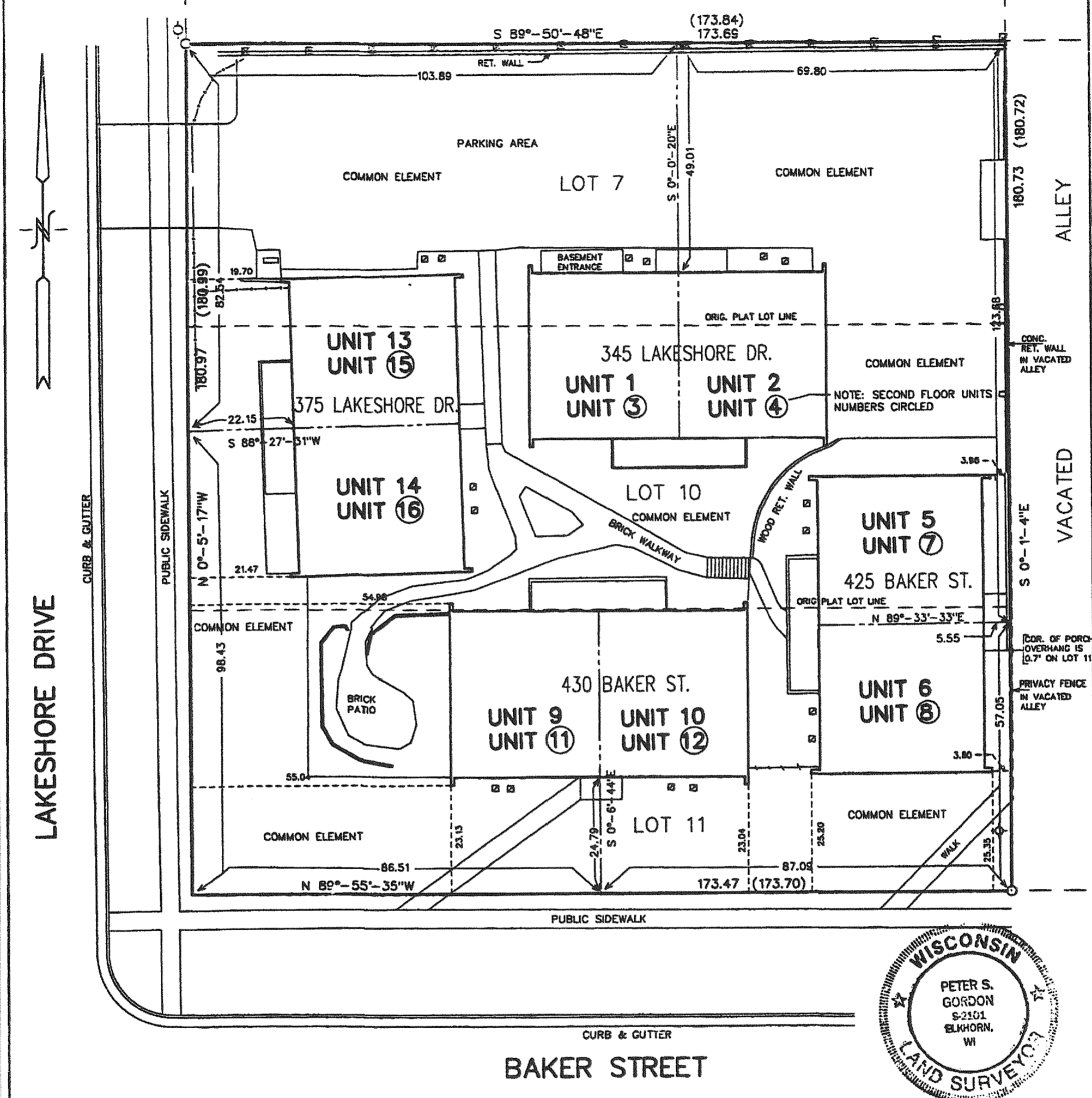

LEGAL DESCRIPTION OF CONDOMINIUM: LOTS 7, 10, & 11 OF BLOCK 35 OF THE ORIGINAL PLAT OF THE CITY OF LAKE GENEVA, WALWORTH COUNTY, WISCONSIN. THE CONDOMINIUM DESCRIBED DOES NOT INCLUDE ANY PART OF THE VACATED ALLEY ABUTTING THE ABOVE DESCRIBED LOTS ALONG THEIR EASTERLY BOUNDARY.

FLOOR PLANS TAKEN FROM ORIGINAL CONDOMINIUM PLAT AND DO NOT REFLECT ACTUAL AS BUILT MEASUREMENTS.

I HEREBY CERTIFY THAT THIS PLAT IS A CORRECT REPRESENTATION OF THE CONDOMINIUM DESCRIBED AND THE IDENTIFICATION AND LOCATION OF EACH UNIT AND THE COMMON ELEMENTS CAN BE DETERMINED FROM THE PLAT.

Peter S. Gordon 8/22/2008
 PETER S. GORDON RLS 2101

NOTE: SEE FLOORPLAN SHEETS FOR UNIT BOUNDARY LINES.
 NOTE: ORIGINAL PLAT LOT DIMENSIONS WERE 60' X 172'.

NOTE: (XXX) DIMENSIONS SHOWN ON PLAT OF SURVEY OF BLOCK 35 BY SURVEYOR GEORGE DUNHAM NOV 23, 1954 WHICH WAS ACCEPTED AS A CORRECT MONUMENTATION OF SAID BLOCK 35 AND THE BEST EVIDENCE OF THE ORIGINAL LOT LINES IN SAID BLOCK.

NOTE: BEARINGS ARE MEASURED RELATIVE TO THE WEST LINE OF WELLS STREET WHICH WAS ASSIGNED BEARING NORTH AS SHOWN ON OTHER PLATS OF RECORD
 O = IRON PIPE SURVEY STAKE FOUND
 --- = UNIT REFERENCE LINE

