

MADISON STREET CONDOMINIUM
 LOCATED IN SECTION 36, TOWN 2 NORTH, RANGE 17 EAST,
 CITY OF LAKE GENEVA, WALWORTH COUNTY, WISCONSIN

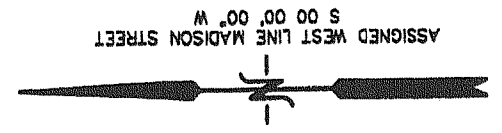

16' WIDE ALLEY

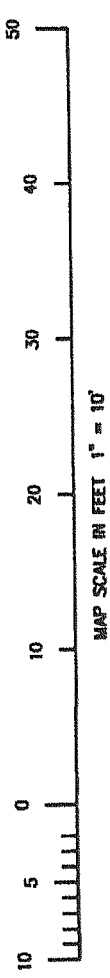
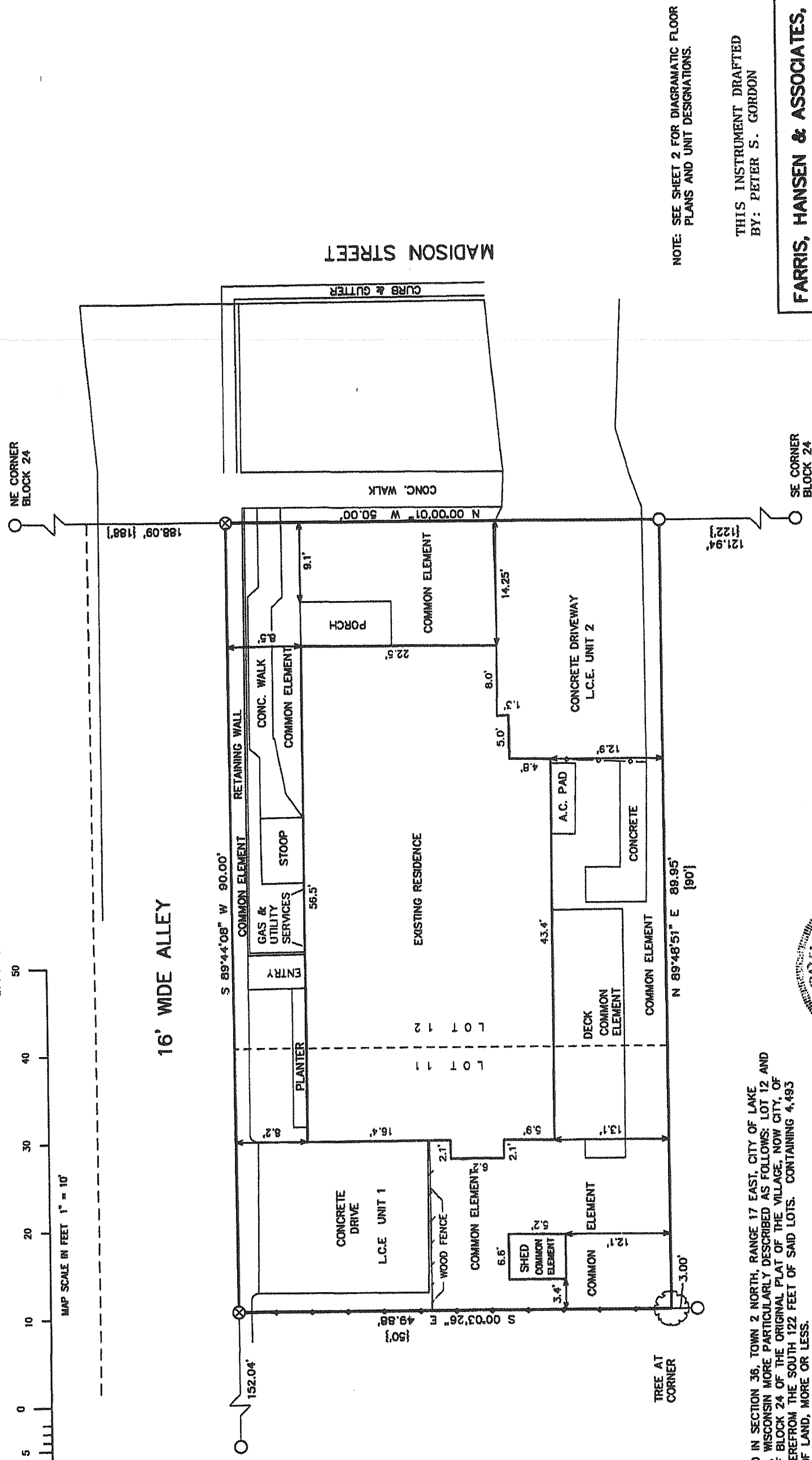

NOTE: SEE SHEET 2 FOR DIAGRAMATIC FLOOR PLANS AND UNIT DESIGNATIONS.

THIS INSTRUMENT DRAFTED BY: PETER S. GORDON

FARRIS, HANSEN & ASSOCIATES, INC.
 ENGINEERING - ARCHITECTURE - SURVEYING
 7 RIDGWAY COURT, PO BOX 437
 ELKHORN, WISCONSIN 53121
 PHONE: (262) 723-2098
 FAX: (262) 723-5886
 PROJ. NO. 4559 | DATE: 05/17/2000

LEGEND
 ○ = FOUND IRON PIPE STAKE
 ⊗ = FOUND "PK" NAIL
 {XXX} = RECORDED AS

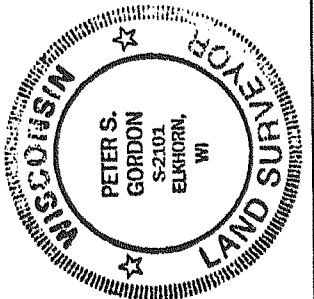

LEGAL DESCRIPTION
 A PARCEL OF LAND LOCATED IN SECTION 36, TOWN 2 NORTH, RANGE 17 EAST, CITY OF LAKE GENEVA, WALWORTH COUNTY, WISCONSIN MORE PARTICULARLY DESCRIBED AS FOLLOWS: LOT 12 AND THE EAST 1/2 OF LOT 11 OF BLOCK 24 OF THE ORIGINAL PLAT OF THE VILLAGE, NOW CITY, OF LAKE GENEVA EXCEPTING THEREFROM THE SOUTH 122 FEET OF SAID LOTS. CONTAINING 4,493 SQUARE FEET (0.1 ACRES) OF LAND, MORE OR LESS.

I HEREBY CERTIFY THAT THIS PLAT IS A CORRECT REPRESENTATION OF THE CONDOMINIUM DESCRIBED TO THE BEST OF MY PROFESSIONAL KNOWLEDGE AND BELIEF AND THAT THE IDENTIFICATION AND LOCATION OF EACH UNIT AND THE COMMON ELEMENTS CAN BE DETERMINED FROM THE PLAT.

DATED: 5/31/2000

Peter S. Gordon
 PETER S. GORDON RLS 2101