

ADDENDUM NO. 1 TO LAKEVIEW TOWNHOMES, A CONDOMINIUM

**LOTS 1, 4, 5, & 8
BLOCK 37**

**ORIGINAL PLAT OF THE VILLAGE, NOW CITY
OF LAKE GENEVA
EXCEPTING THEREFROM LANDS CONVEYED
IN DOC. NO.'S 327965, AND 327966
WALWORTH COUNTY, WISCONSIN**

BARKER STREET

80' WIDE ROW

CENTERLINE

LANDS CONVEYED TO THE CITY OF LAKE GENEVA
VOL. 640, P. 53, 5107 & 5188
DOC. NO.'S 327965 & 327966

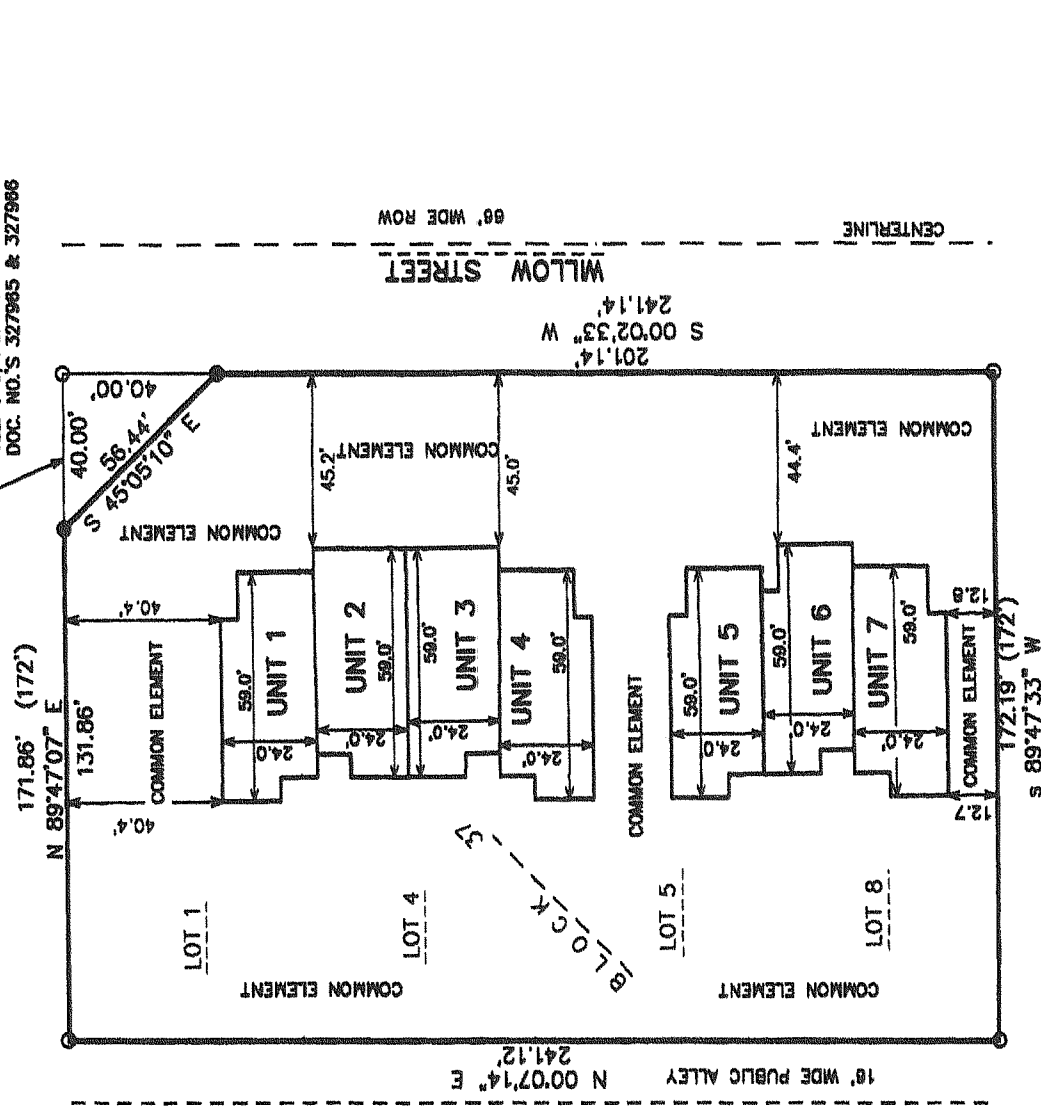

ASSIGNED NORTH LINE BLOCK 37
N 89°47'07" E



LEGEND
○ = FOUND IRON PIPE STAKE
● = FOUND IRON REBAR STAKE
(XXX) = RECORDED AS

I HEREBY CERTIFY THAT THIS PLAT IS A CORRECT REPRESENTATION OF THE CONDOMINIUM DESCRIBED TO THE BEST OF MY PROFESSIONAL KNOWLEDGE AND BELIEF AND THAT THE IDENTIFICATION AND LOCATION OF EACH UNIT AND THE COMMON ELEMENTS CAN BE DETERMINED FROM THE PLAT.

DATED: 11-13-2000

Peter S. Gordon
PETER S. GORDON R.L.S. 2101

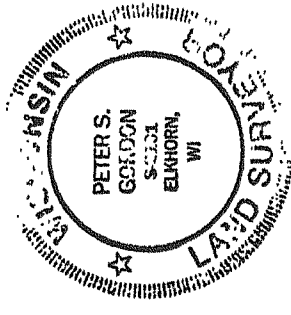

PROJECT: 4067.00
DATE: 11-06-2000

FARRIS, HANSEN & ASSOCIATES, INC.
ENGINEERING - ARCHITECTURE - SURVEYING
7 RIDGWAY COURT P.O. BOX 437
ELKHORN, WISCONSIN 53121
OFFICE: (262) 723-2098
FAX: (262) 723-5886

