

**Certified Survey Map
1974**

NOTE: EXISTING SANITARY SYSTEM APPEARS TO BE FUNCTIONING. NO EVALUATION AS TO MEETING REQUIREMENTS FOR REPLACEMENT SYSTEM UNDER ILHR-83 OF WISCONSIN ADMINISTRATIVE CODE.

ZONED: A-2
SOIL TYPES: FOX SILT LOAM

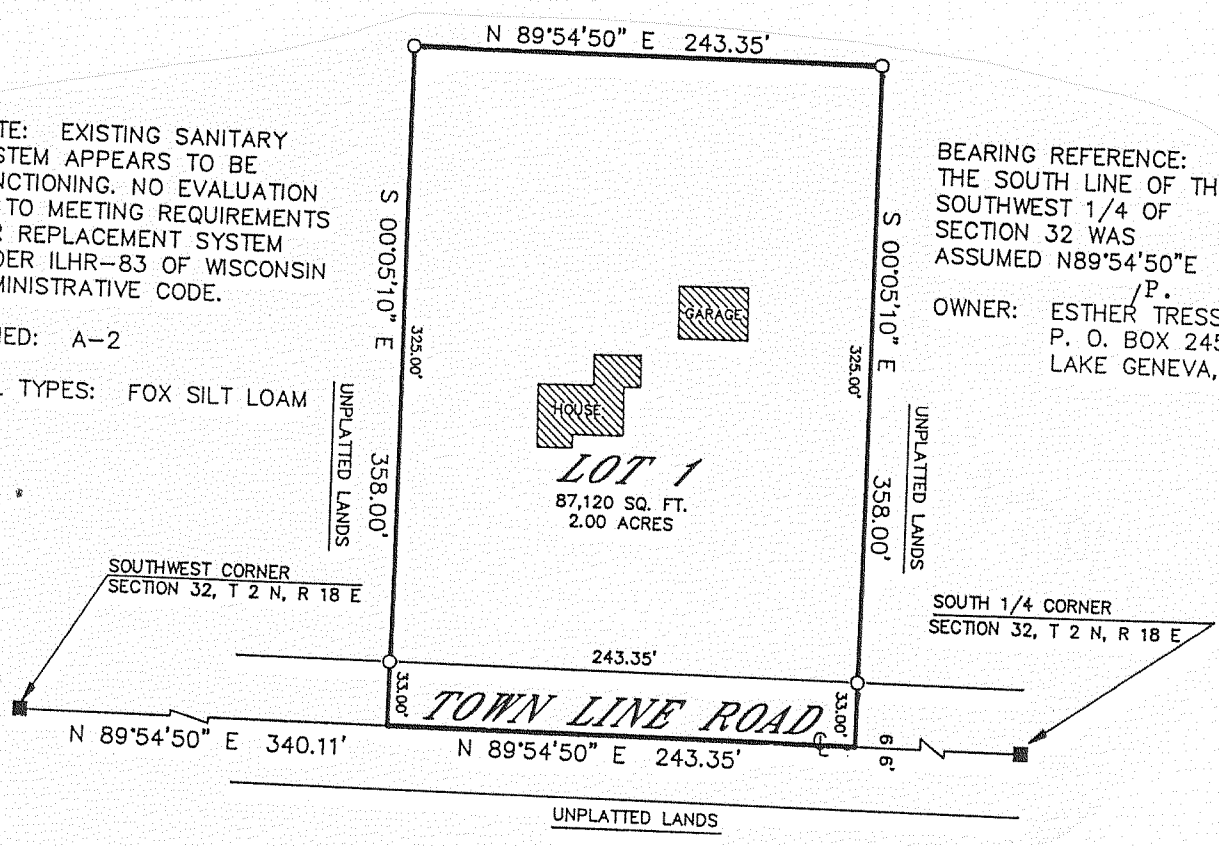

BEARING REFERENCE: THE SOUTH LINE OF THE SOUTHWEST 1/4 OF SECTION 32 WAS ASSUMED N89°54'50\"/>

OWNER: ESTHER TRESSING
P. O. BOX 245
LAKE GENEVA, WI.

LOCATED IN THE SOUTHWEST 1/4 OF SECTION 32, T 2 N, R 18 E, WALWORTH COUNTY, WISCONSIN.

SURVEYOR'S CERTIFICATE:

I, ROBERT M. BAERENWALD, REGISTERED LAND SURVEYOR, HEREBY CERTIFY THAT IN FULL COMPLIANCE WITH THE PROVISIONS OF CHAPTER 236.34 OF THE WISCONSIN STATUTES AND THE LAND DIVISION (SUBDIVISION) ORDINANCE OF WALWORTH COUNTY, AND UNDER THE DIRECTION OF ESTHER P. TRESSING, OWNER OF SAID LAND, I HAVE SURVEYED, DIVIDED AND MAPPED THIS CERTIFIED SURVEY, THAT SUCH PLAT REPRESENTS ALL THE EXTERIOR BOUNDARIES AND THE SUBDIVISION OF THE LAND SURVEYED AND THAT THIS LAND IS LOCATED IN THE SOUTHWEST 1/4 OF THE SOUTHWEST 1/4 OF SECTION 32, T 2 N, R 18 E, WALWORTH COUNTY, WISCONSIN, DESCRIBED AS FOLLOWS: COMMENCING AT THE SOUTHWEST CORNER OF SAID SECTION 32, THENCE N89°54'50\"/>

APPROVED BY RESOLUTION OF THE WALWORTH COUNTY PARK & PLANNING COMMISSION THIS 13 DAY OF SEPTEMBER, 1990.

Allen L. Morrison
ALLEN L. MORRISON, CHAIRMAN

GRAPHIC SCALE

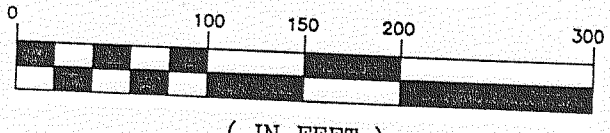

(IN FEET)

1 inch = 100 ft.
○-1" X 24" IRON PIPE PLACED, MIN. WT, 1.13 LBS./LINEAL FOOT
■-CONCRETE MONUMENT FOUND

**Certified Survey Map
3263**

Part of the North half Of Section 31, Town 2 North, Range 18 East in Walworth County, Wisconsin.

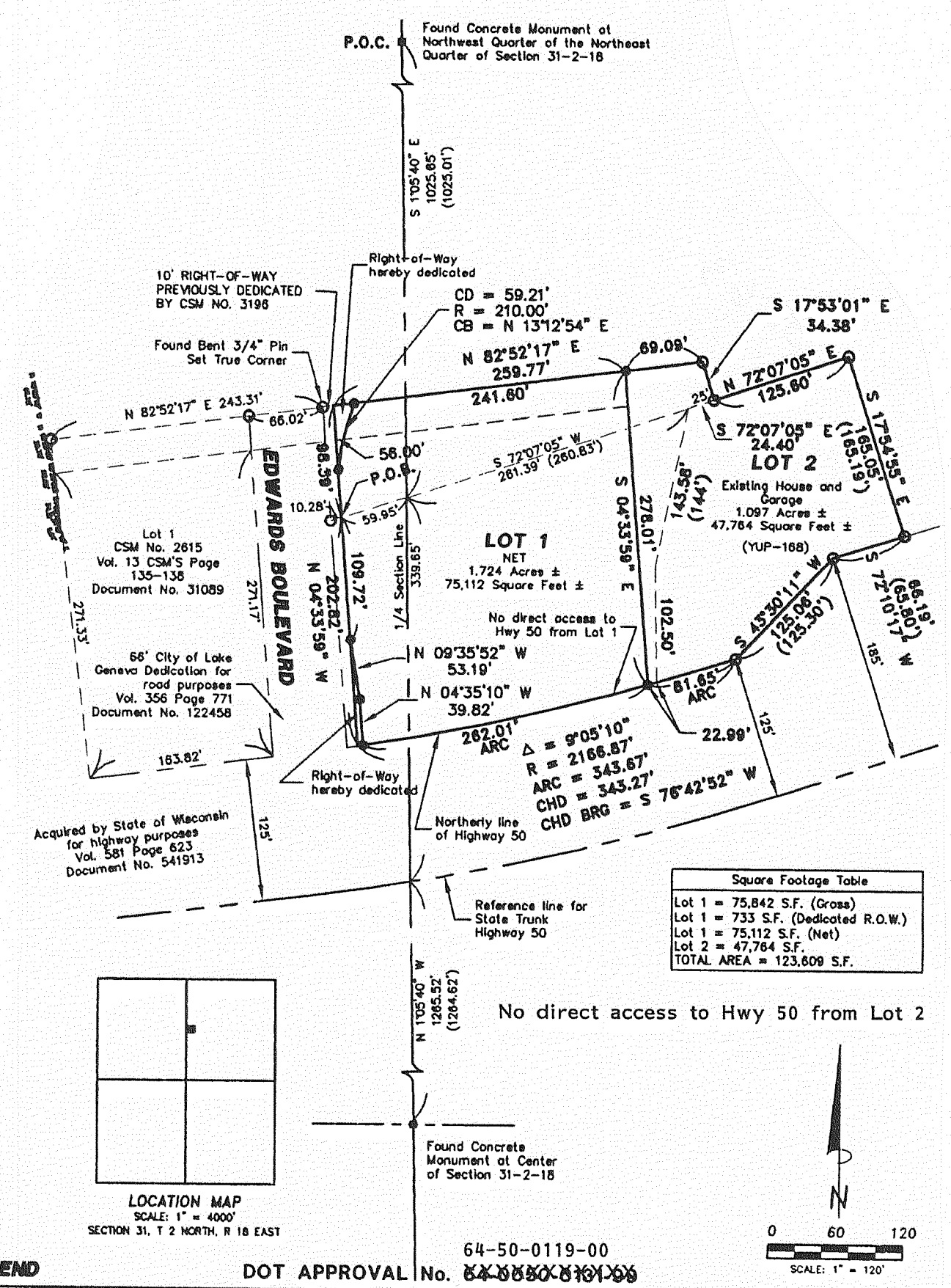

Square Footage Table	
Lot 1 =	75,842 S.F. (Cross)
Lot 1 =	733 S.F. (Dedicated R.O.W.)
Lot 1 =	75,112 S.F. (Net)
Lot 2 =	47,764 S.F.
TOTAL AREA =	123,609 S.F.

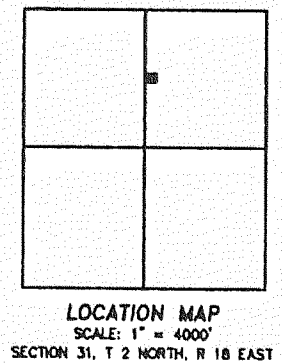

LOCATION MAP
SCALE: 1" = 4000'
SECTION 31, T 2 NORTH, R 18 EAST

LEGEND

○	FOUND MONUMENT	■	FOUND GOVERNMENT MONUMENT
●	SET IRON PIPE (1" @ 1.13 lbs/ft)	264.05'	MEASURED DISTANCE
---	PROPERTY LINE	(264.00')	RECORD OR DEED DISTANCE
---	EXISTING LOT LINE	S 82°00'00"E	MEASURED DIRECTION/BEARING
---	PROPOSED LOT LINE	(S 82° E)	RECORD OR DEED DIRECTION/BEARING
---	EXISTING RIGHT-OF-WAY LINE		
---	SECTION LINE		

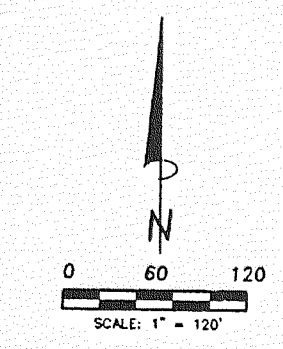

BEARINGS ARE BASED ON THE NORTH LINE OF LOT 1 OF CSM No. 2615 WHICH HAS A RECORD BEARING OF N 82°52'17\"/>

64-50-0119-00
DOT APPROVAL No. ~~64-0850-019-00~~