

Certified Survey Map

#917

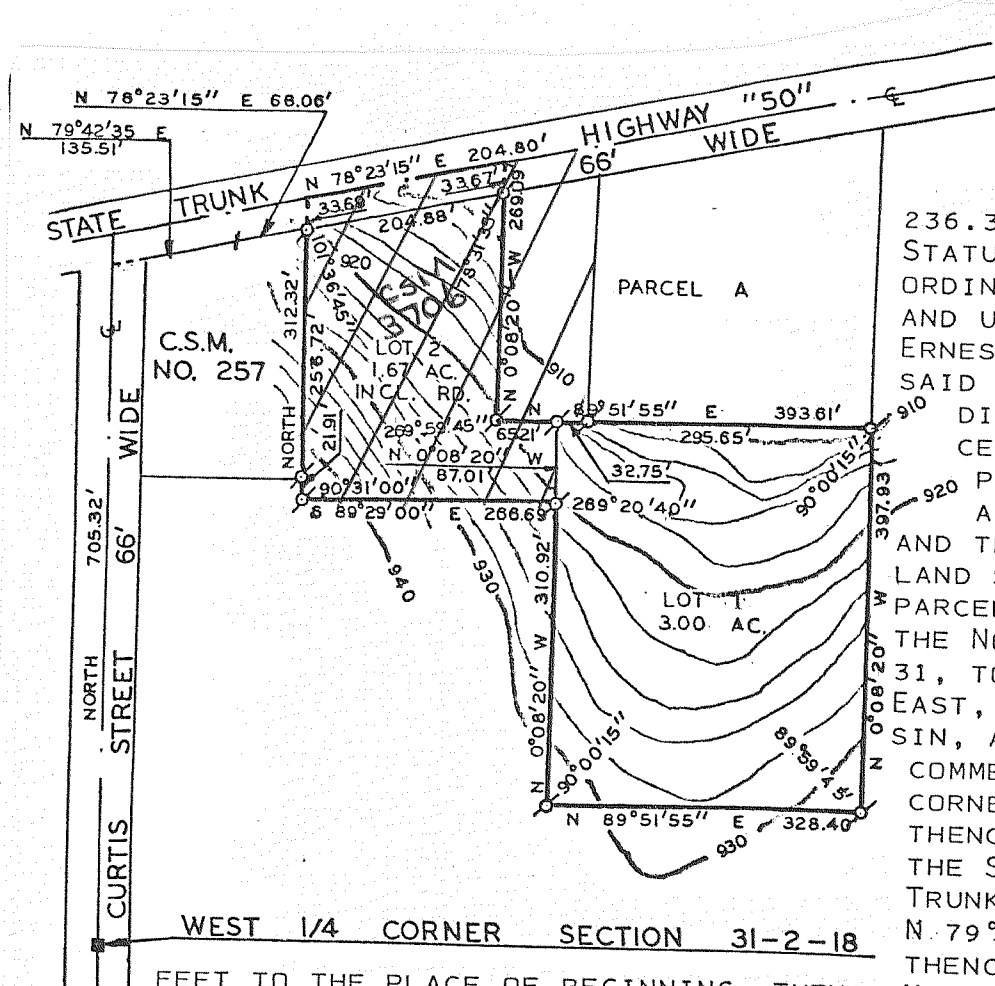

SURVEYOR'S CERTIFICATE:
I, HAROLD H. KOLB,
REGISTERED LAND SURVEYOR
HEREBY CERTIFY: THAT IN
FULL COMPLIANCE WITH
THE PROVISIONS OF CHAPTER

236.34 OF THE WISCONSIN
STATUTES AND THE SUBDIVISION
ORDINANCE OF WALWORTH COUNTY,
AND UNDER THE DIRECTION OF
ERNEST WITZKE, AN OWNER OF
SAID LAND, I HAVE SURVEYED,
DIVIDED AND MAPPED THIS
CERTIFIED SURVEY; THAT SUCH
PLAT CORRECTLY REPRESENTS
ALL EXTERIOR BOUNDARIES,
AND THE SUBDIVISION OF THE
LAND SURVEYED AND THAT THIS
PARCEL OF LAND IS LOCATED IN
THE NORTHWEST 1/4 OF SECTION
31, TOWN 2 NORTH, RANGE 18
EAST, WALWORTH COUNTY, WISCON-
SIN, AND DESCRIBED AS FOLLOWS:
COMMENCING AT THE WEST 1/4
CORNER OF SAID SECTION 31;
THENCE NORTH 705.32 FEET TO
THE SOUTH LINE OF STATE
TRUNK HIGHWAY "50"; THENCE
N. 79°42'35" E 135.51 FEET;
THENCE N 78°23'15" E 68.06

FEET TO THE PLACE OF BEGINNING; THENCE NORTH 33.69 FEET; THENCE
N 78°23'15" E 204.80 FEET; THENCE S 0°08'20" E 269.09 FEET; THENCE
N 89°51'55" E 393.61 FEET; THENCE S 0°08'20" E 397.93 FEET; THENCE
S 89°51'55" W 328.40 FEET; THENCE N 0°08'20" W 310.92 FEET; THENCE
N 89°29'00" W 266.69 FEET; THENCE NORTH 278.63 FEET TO THE PLACE OF BEGIN-
NING. CONTAINING 4.67 ACRES.

NOTE: LOT 1 IS TO BE ADDED TO PARCEL A.

NOTE: BEARINGS ARE ASSUMED AS SHOWN ON EXISTING SURVEY RECORDS.

NOTE: CONTOURS TAKEN FROM TOPOGRAPHIC MAP, CITY OF LAKE GENEVA, WALWORTH
COUNTY, WISCONSIN.

OWNER: ERNEST WITZKE
CURTIS STREET
LAKE GENEVA, WI 53147

APPROVED BY RESOLUTION OF THE WALWORTH
COUNTY PARK AND PLANNING COMMISSION
THIS 22 DAY OF MARCH, 1979.

Harold H. Kolb
HAROLD H. KOLB, CHAIRMAN

DRAWN MARCH 19, 1979
REVISED APRIL 3, 1979

Out 2 LY-31-4

Harold H. Kolb
HAROLD H. KOLB
WISCONSIN REGISTERED LAND SURVEYOR, S-187
DATE APRIL 3, 1979

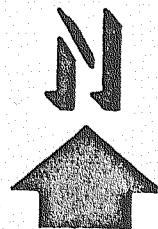

0 100
50 200
SCALE IN FEET

LEGEND:
⊕ - IRON PIPE FOUND.
■ - 6" SQ. TOP X 9" SQ. BOTTOM
X 36" CONCRETE MONUMENT

Certified Survey Map

#1942

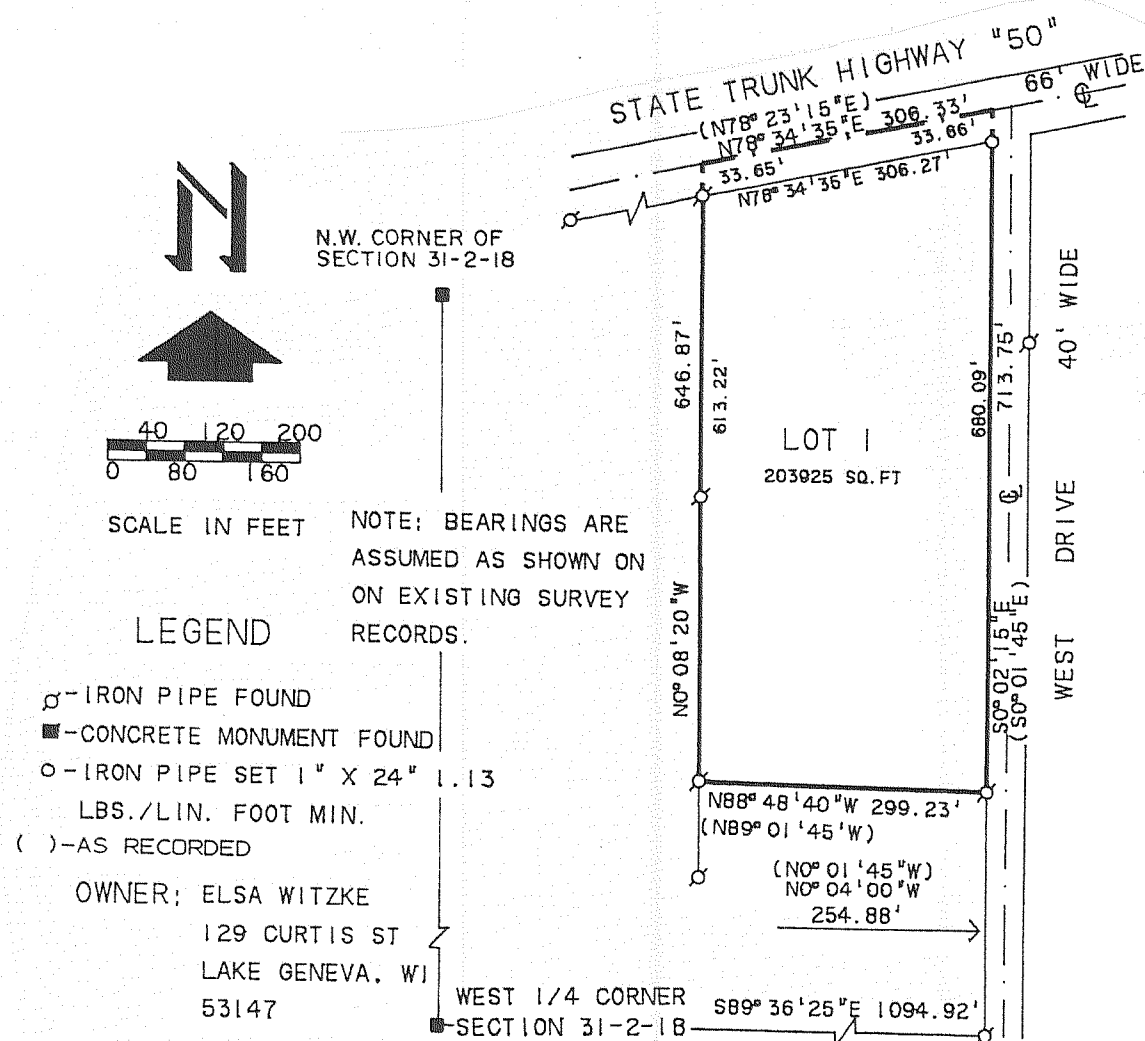

40 120 200
0 80 160
SCALE IN FEET

LEGEND

⊕ - IRON PIPE FOUND
■ - CONCRETE MONUMENT FOUND
○ - IRON PIPE SET 1" X 24" 1.13
LBS./LIN. FOOT MIN.
() - AS RECORDED

OWNER: ELSA WITZKE
129 CURTIS ST
LAKE GENEVA, WI
53147

NOTE: BEARINGS ARE
ASSUMED AS SHOWN ON
ON EXISTING SURVEY
RECORDS.

SURVEYOR'S CERTIFICATE:

I, HAROLD H. KOLB, REGISTERED LAND SURVEYOR, HEREBY CERTIFY THAT IN FULL
COMPLIANCE WITH THE PROVISIONS OF CHAPTER 236.34 OF THE WISCONSIN
AND THE SUBDIVISION ORDINANCE OF WALWORTH COUNTY AND UNDER THE DIRECTION
OF ELSA WITZKE, OWNER OF SAID LAND, I HAVE SURVEYED, DIVIDED AND MAPPED
THIS CERTIFIED SURVEY. THAT SUCH PLAT CORRECTLY REPRESENTS ALL EXTERIOR
BOUNDARIES AND THE SUBDIVISION OF THE LAND SURVEYED TO THE BEST OF MY
KNOWLEDGE AND BELIEF AND THAT THIS PARCEL IS LOCATED IN THE NORTHWEST 1/4
OF SECTION 31, T2N. R18E. TOWN OF LYONS, WALWORTH COUNTY, WISCONSIN AND
DESCRIBED AS FOLLOWS:
COMMENCING AT THE WEST 1/4 CORNER OF SAID SECTION 31; THENCE S89°36'25"E
1094.92 FEET; THENCE N0°04'00"W 254.88 FEET TO THE PLACE OF BEGINNING;
THENCE N88°48'40"W 299.23 FEET; THENCE N0°08'20"W 646.87 FEET; THENCE
N78°34'35"E 306.33 FEET; THENCE S0°02'15"E 713.75 FEET TO THE PLACE OF
BEGINNING. AND CONTAINING. 4.68 ACRES.