

CERTIFIED SURVEYS 3181, 3156

CITY OF LAKE GENEVA

CERTIFICATE OF COUNTY REGISTER OF DEEDS

Received for record this 27 day of Dec. 1999, at 1:38 clock P.m. & recorded in Volume 17 of Certified Survey Maps of Walworth County, Page 252

DOCUMENT NO. 3181

Walworth County Register of Deeds

WALWORTH COUNTY CERTIFIED SURVEY MAP NO. 3181

GENERAL LOCATION
BEING A PART OF BLOCK 29, ORIGINAL PLAT OF THE CITY OF LAKE GENEVA AND A PART OF THE MILL RESERVATION AREA, LOCATED IN SECTION 36, T.2 N., R.17 E., CITY OF LAKE GENEVA, WALWORTH COUNTY, WISCONSIN. TAX PARCEL NO. 0P-304

BASIS OF BEARINGS: IS THE WEST LINE OF THE NE 1/4 WHICH BEARS S00°49'12"E AND IS GRID NORTH WISCONSIN SOUTH ZONE.

SCALE: 1" = 50'

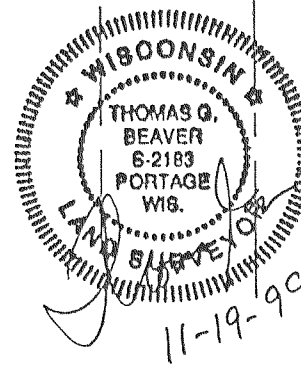
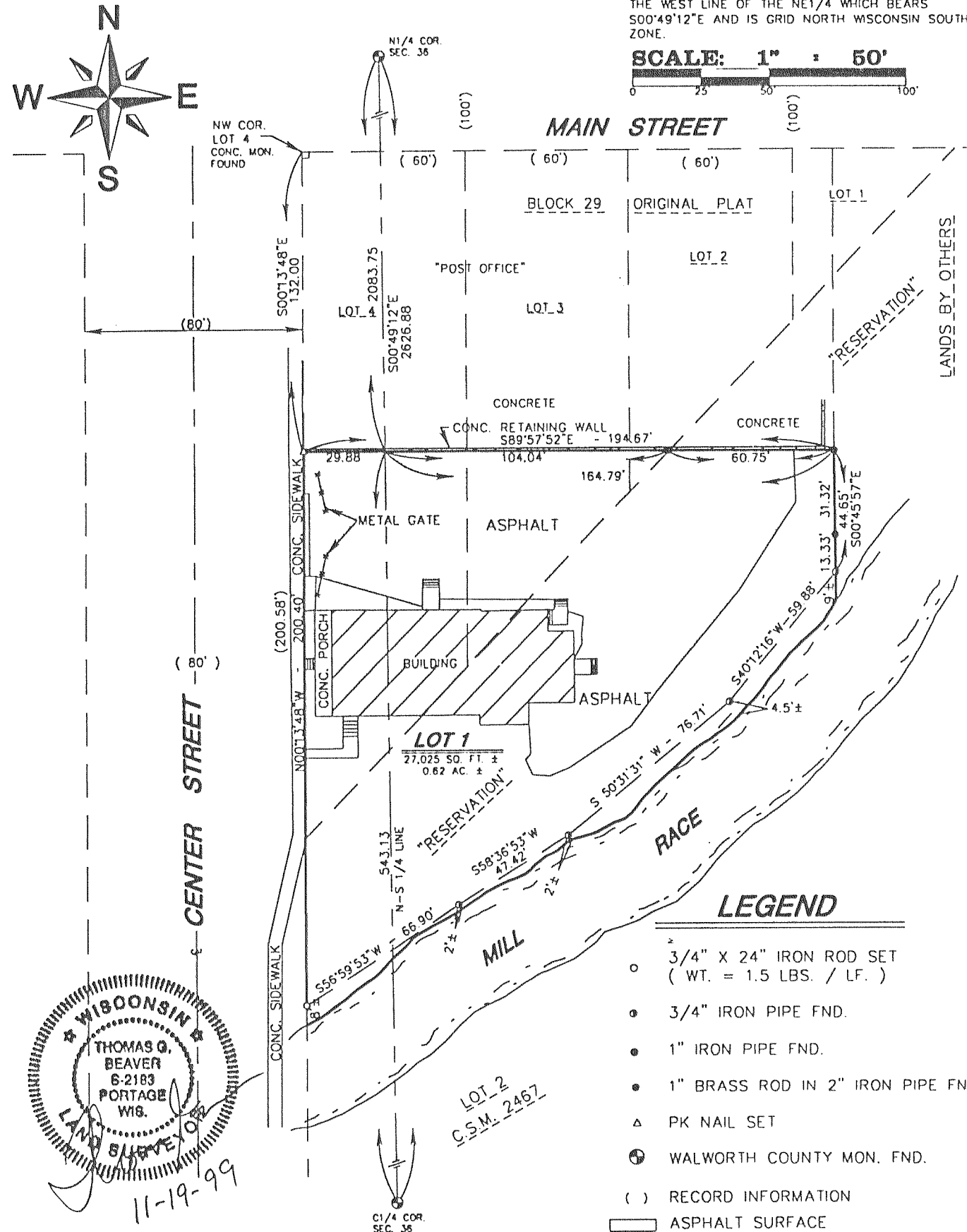

As prepared by: GROTHMAN & ASSOCIATES, INC. LAND SURVEYORS Phone (608) 742-7788 Fax (608) 742-0434 PO BOX 373 PORTAGE, WI 53901	OWNER RAILTON REAL ESTATE CO. 123 CENTER STREET LAKE GENEVA, WI 53147	CLIENT GENERAL ENGINEERING INC. 412 E. SLIFER STREET PORTAGE, WI 53901
	COMPUTER REF: C:1999/9911/1199808	DRAFTED BY: D.ABLEMAN CHECKED BY: J.R.G.

FARRIS, HANSEN & ASSOC. INC.

7 RIDGWAY COURT- P.O. BOX 437
ELKHORN, WISCONSIN 53121
PHONE (414) 723-2098
FAX (414) 723-5886

CERTIFIED SURVEY MAP NO. 3156

RECORDED IN VOLUME 17 OF CERTIFIED SURVEY
MAPS ON PAGE 178-179 AS
DOCUMENT NO. 429369
DATE: 10-20-1999

A DIVISION OF LOTS 5 & 6 OF BAKER & BROWN'S SUBDIVISION
LOCATED IN THE SW 1/4 OF THE SE 1/4
AND THE SE 1/4 OF THE SW 1/4
SECTION 36, TOWN 2 NORTH, RANGE 17 EAST
CITY OF LAKE GENEVA, WALWORTH COUNTY, WISCONSIN DOT FILE No: 64-0120-0074-99

OWNER: JOHN RYAN
1376 R.F.D.
LONG GROVE, IL. 60047

ZONING: R-1

STATE HIGHWAY "120" (AKA WILLOW STREET 66' WIDE)

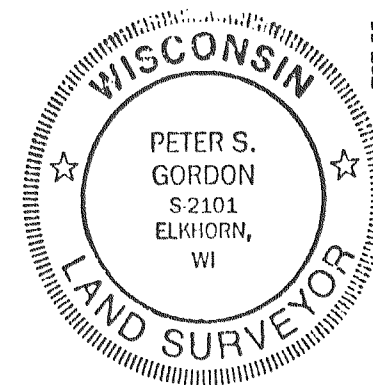
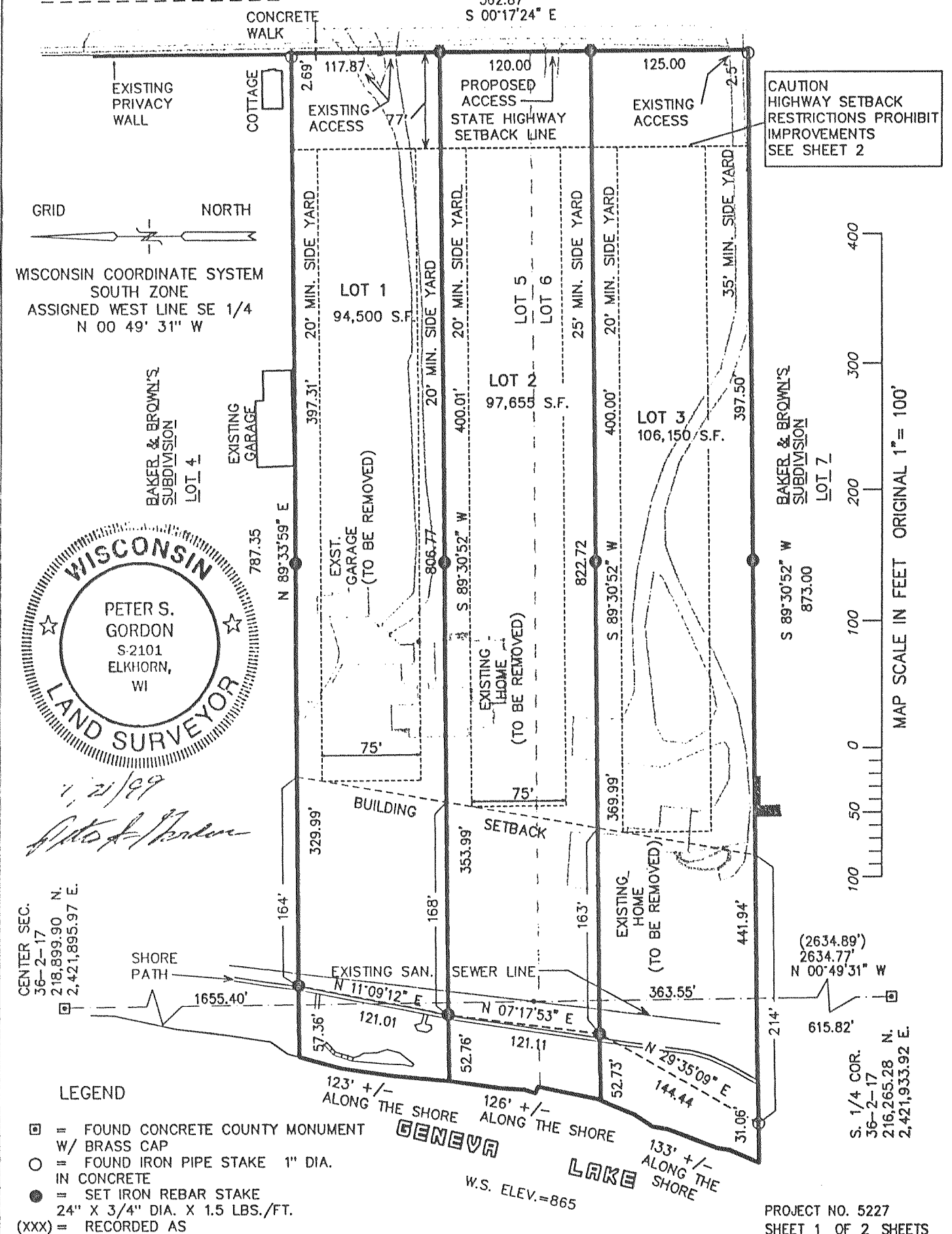

11/21/99
Peter S. Gordon

PROJECT NO. 5227
SHEET 1 OF 2 SHEETS