

CERTIFIED SURVEYS 3151, 3170

CITY OF LAKE GENEVA

WALWORTH COUNTY CERTIFIED SURVEY MAP No. 3151
 BEING A PART OF THE SW 1/4 OF THE SE 1/4 OF SECTION 26, TOWNSHIP 2 NORTH,
 RANGE 17 EAST, CITY OF LAKE GENEVA, WALWORTH COUNTY, WISCONSIN

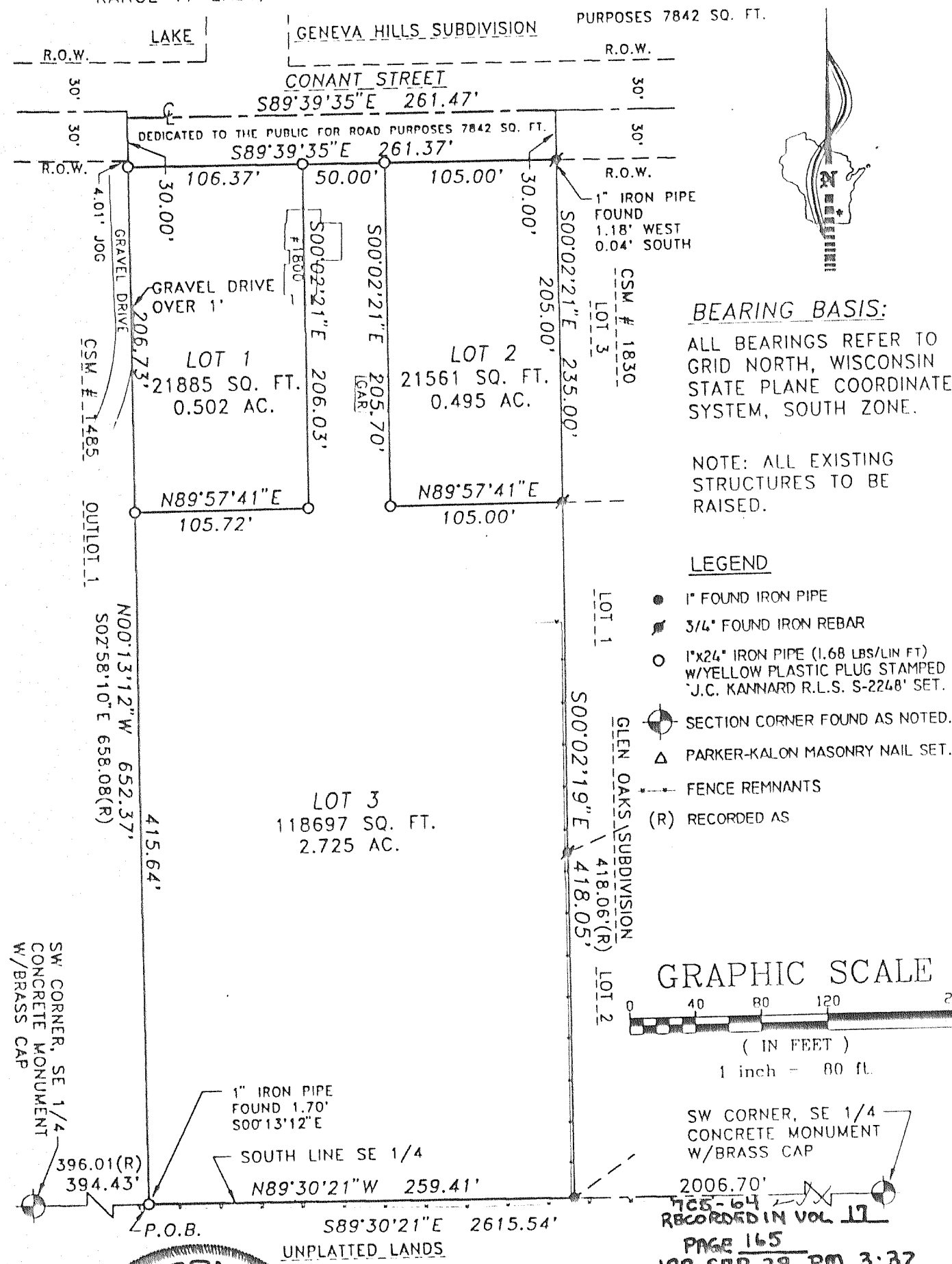

FARRIS, HANSEN & ASSOC. INC.

7 RIDGWAY COURT- P.O. BOX 437
 ELKHORN, WISCONSIN 53121
 PHONE (414) 723-2098
 FAX (414) 723-5886

OWNER: GENEVA LAKE DEVELOPMENT CORPORATION
 CITY OF LAKE GENEVA, WISCONSIN

ZONING: PLANNED BUSINESS PARK
 A REDIVISION OF LOT 54
 LAKE GENEVA BUSINESS PARK PHASE II

CERTIFIED SURVEY MAP NO. 3170

RECORDED IN VOLUME 17 OF CERTIFIED SURVEY
 MAPS ON PAGE 218 AS
 DOCUMENT NO. 432552
 DATE: 12/2/99

LOCATED IN THE SW 1/4 OF THE SE 1/4
 SECTION 31, TOWN 2 NORTH
 RANGE 18 EAST, CITY OF LAKE GENEVA
 WALWORTH COUNTY, WISCONSIN

- = SET IRON REBAR STAKE 3/4" X 24" X 1.5 lbs./ft.
- = FOUND IRON PIPE STAKE 1" DIA.
- ⊙ = FOUND CONCRETE COUNTY MONUMENT W/BRASS CAP

(XXX) = RECORDED AS

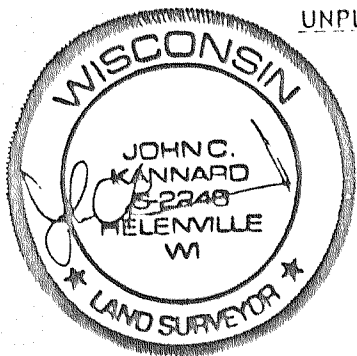
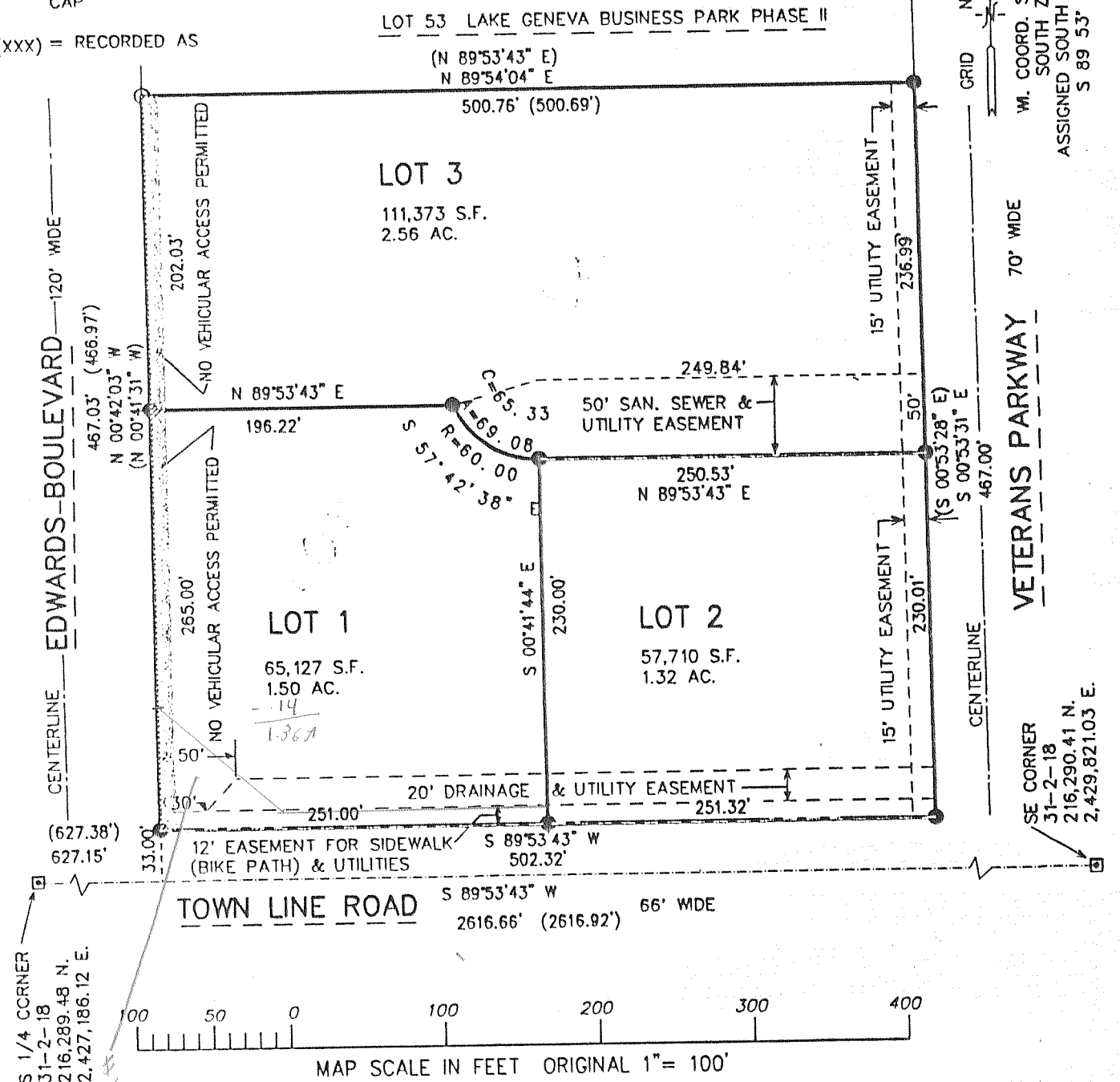

SOUTHWEST SURVEYING & ENGINEERING, Inc.

W 1065 HIGHWAY CI. P.O. BOX K
 PALMYRA, WI. 53156
 414-495-4910

RECORDED IN VOL. 17
 PAGE 165
 199 SEP 28 PM 3:32
 FILED
 CONNIE J. WOOLEVER
 REGISTER OF DEEDS
 WALWORTH COUNTY, WI
 PAUL STRONG 14.00

JOB No. S-99117
 DATE: JUNE 7, 1999
 SHEET 1 OF 3

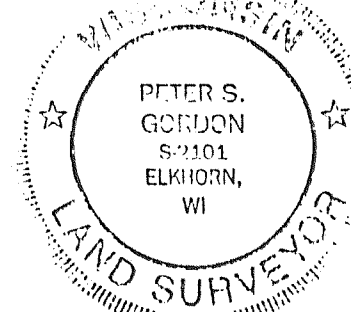

10/6/99
 rev. 11/20/99
Peter S. Gordon

PROJECT NO. 5405
 SHEET 1 OF 2 SHEETS