

# COMMERCIAL COURT SUBDIVISION

A REDIVISION OF LOT 19 OF  
LAKE GENEVA BUSINESS PARK

LOCATED IN THE NW 1/4 & SW 1/4 OF THE SE 1/4  
SEC. 31, TOWN 2 NORTH, RANGE 18 EAST  
CITY OF LAKE GENEVA, WALWORTH COUNTY, WI.

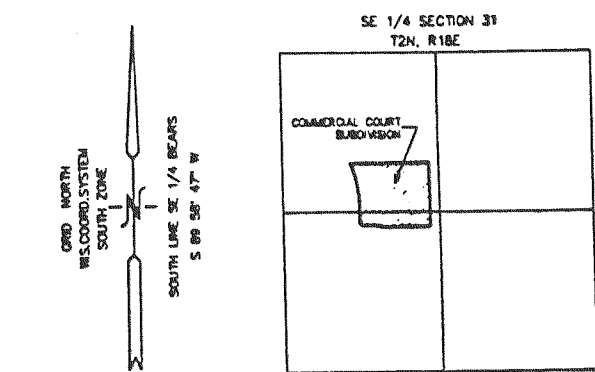
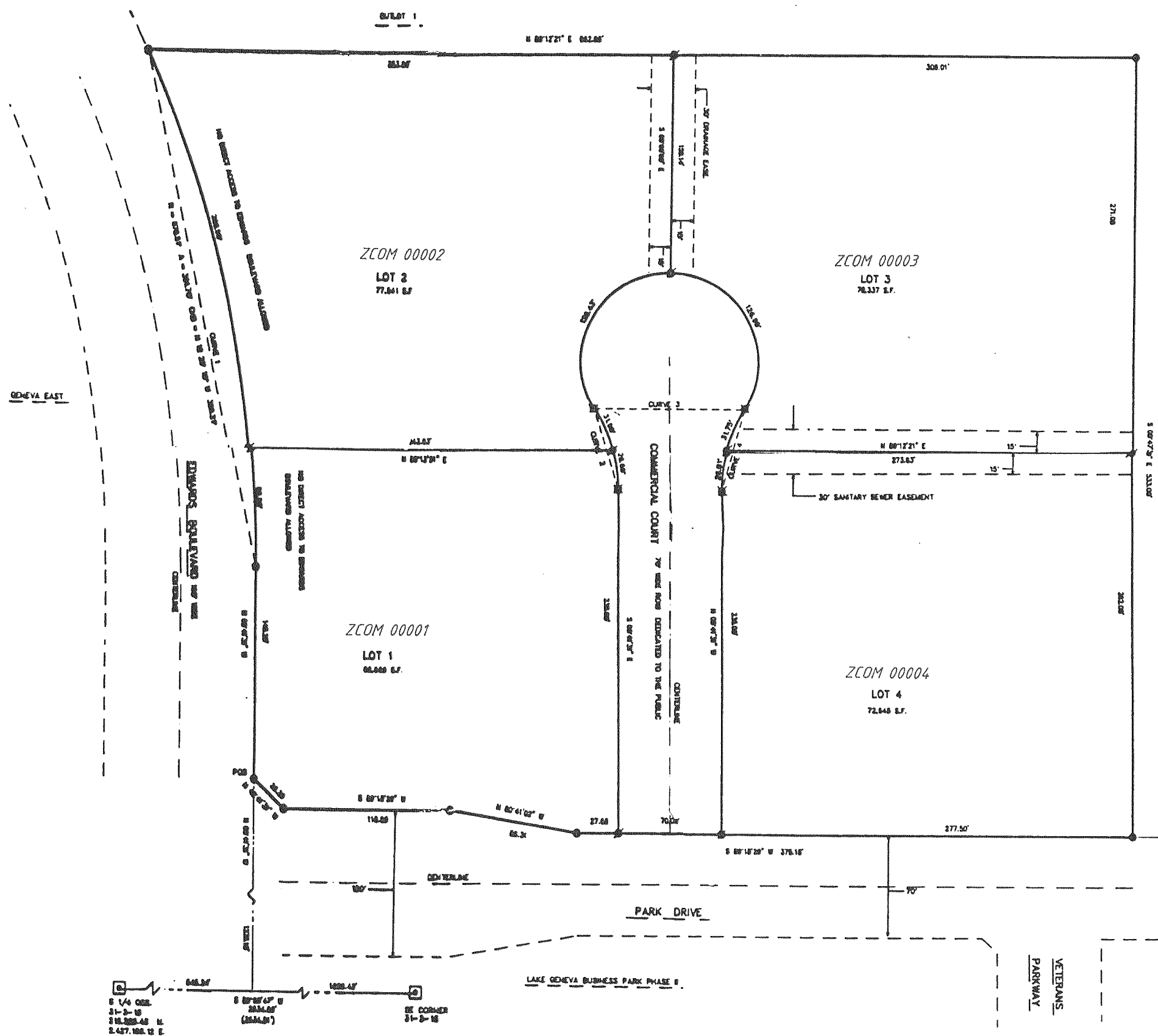

- ⊙ = FOUND IRON REBAR STAKE 3/4" DIA.
- ⊞ = SET IRON REBAR STAKE 24" X 3/4" X 1.5 LBS./FT.
- ⊠ = FOUND CONCRETE COUNTY MONUMENT 1/2" BRASS CAP
- ⊡ = RECORDED AS
- ⊞ = SET ROUND IRON BAR STAKE 1 1/8" DIA. X 30" X 4.8 LBS./FT.

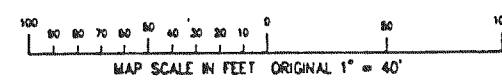

REVISIONS :

CURVE / LOT NO.	TANGENT IN	RADIUS	CHORD ANG.	CHORD BEG.	CHORD END	ARC	TANGENT OUT
1	N 8-41-31.0 W	676.81	33-36-37.0	N 12-28-18.5 W	388.21	38.174	N 54-17-08.0 W
2	N 8-41-31.0 W	676.81	33-36-37.0	N 12-28-18.5 W	388.21	38.174	N 54-17-08.0 W
3	N 32-38-41.0 W	60.00	174-34-30.0	N 88-18-28.0 E	181.82	264.42	N 31-18-38.0 W
4	N 31-18-38.0 W	60.00	174-34-30.0	N 88-18-28.0 E	181.82	264.42	N 31-18-38.0 W