

CERTIFIED SURVEYS 2926, 2937

CITY OF LAKE GENEVA

WALWORTH COUNTY
SURVEYING & MAPPING
P. O. BOX 1115
LAKE GENEVA, WISCONSIN
414-248-0505

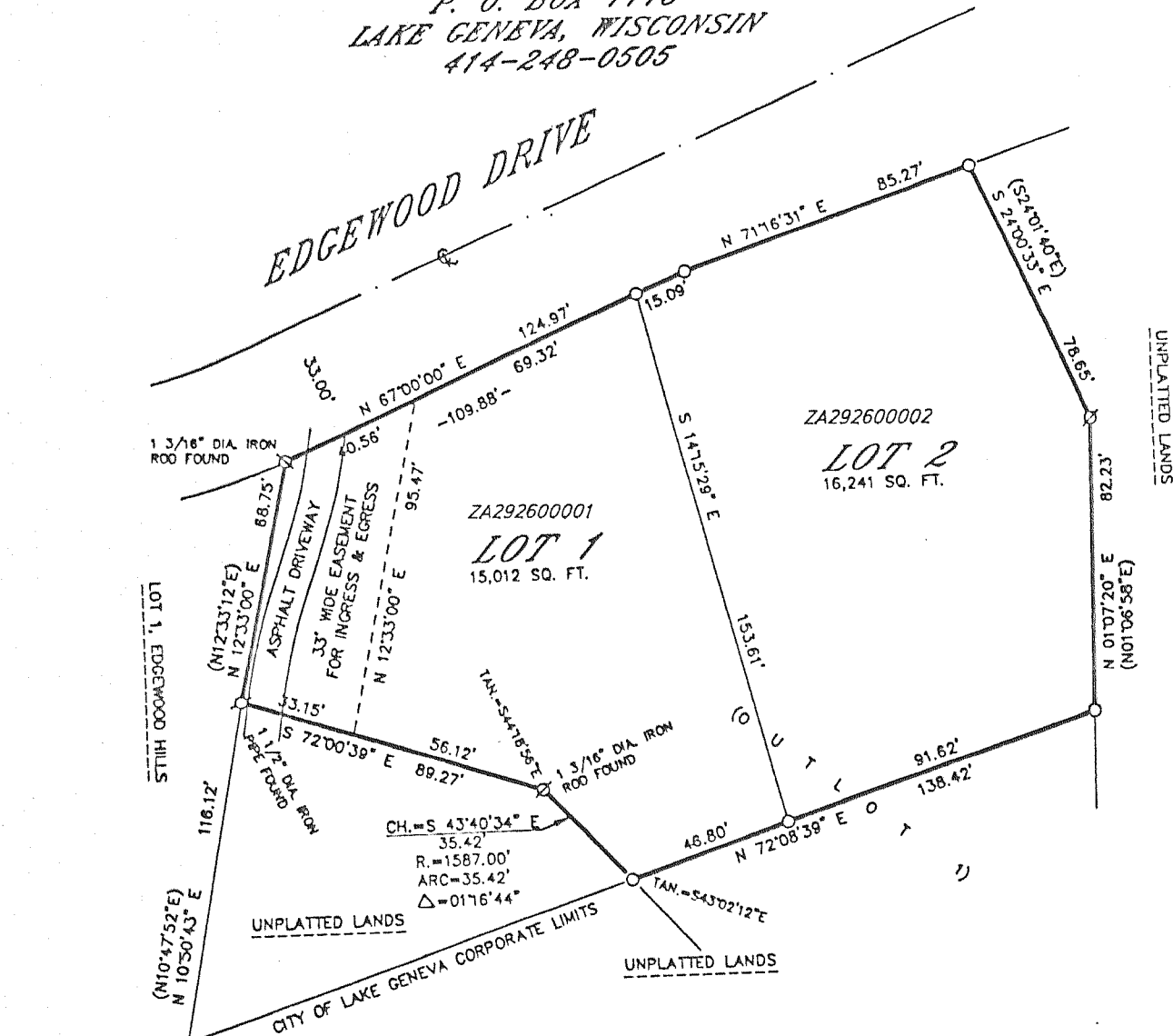

CERTIFIED SURVEY MAP NO. 2926
LOCATED IN THE SOUTHEAST 1/4 OF THE
NORTHEAST 1/4 OF SECTION 26, T 2 N,
R 17 E, CITY OF LAKE GENEVA, BEING A
REDIVISION OF PART OF OUTLOT 1 OF
EDGEWOOD HILLS SUBDIVISION.

ZONED: SR-3

OWNED BY: C J INVESTMENTS, INC.,
1200 PHEASANT COURT
LAKE GENEVA, WISCONSIN
53147

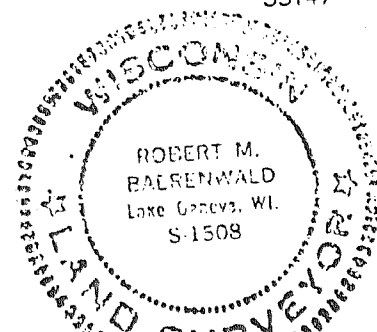

Robert M. Baerenwald
ROBERT M. BAERENWALD
WISCONSIN REGISTERED LAND SURVEYOR, S-1508
DATE: NOV. 15, 1997
JOB NO. 5866CSM

REVISIONS :

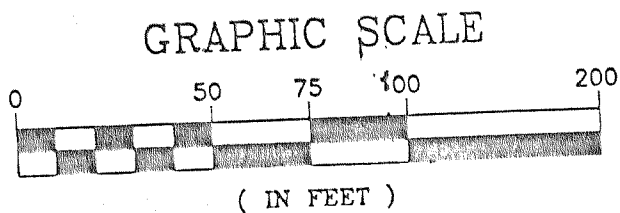

0-1" X 24" IRON PIPE PLACED, MIN. WT,
1.13 LBS./LINEAL FOOT

CERTIFIED SURVEY MAP NO. 2937 VOL. 15
PAGES 211, 212 & 213

A subdivision of Lot 1 of Certified Survey Map No. 2359 and adjacent land
located in the Northwest 1/4 and the Northeast 1/4 of the Southeast 1/4 of Section
26, Town 2 North, Range 17 East, City of Lake Geneva, Walworth County, Wisconsin.

Owner: James F. Mullen
1200 Pheasant Court
Lake Geneva, WI. 53147

Surveyor: Kenneth B. Abernathy Jr.
R.L.S. No. S - 1594
Abernathy and Associates
W4056 Bray Rd.
Elkhorn, WI. 53121
(414) 723-4260

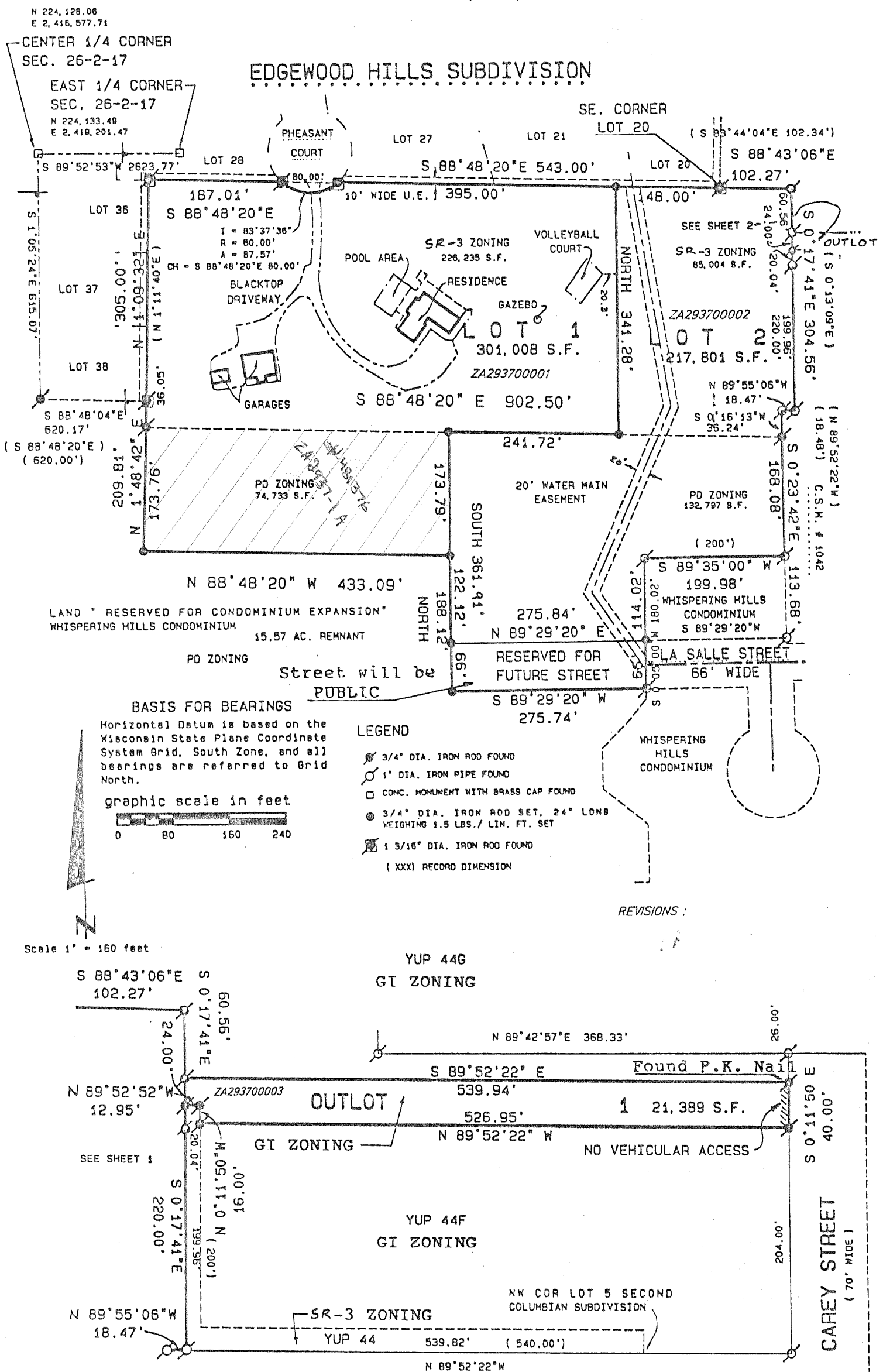

BASIS FOR BEARINGS
Horizontal Datum is based on the
Wisconsin State Plane Coordinate
System Grid, South Zone, and all
bearings are referred to Grid
North.

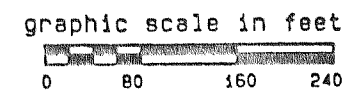

- LEGEND
- ⊙ 3/4" DIA. IRON ROD FOUND
 - ⊙ 1" DIA. IRON PIPE FOUND
 - CONC. MONUMENT WITH BRASS CAP FOUND
 - ⊙ 3/4" DIA. IRON ROD SET, 24" LONG WEIGHING 1.5 LBS./LIN. FT. SET
 - ⊙ 1 3/16" DIA. IRON ROD FOUND
 - (XXX) RECORD DIMENSION

