

# CERTIFIED SURVEYS 2825, 1447

## CITY OF LAKE GENEVA

*WALWORTH COUNTY  
SURVEYING & MAPPING  
P. O. BOX 1115  
LAKE GENEVA, WISCONSIN  
414-248-0505*

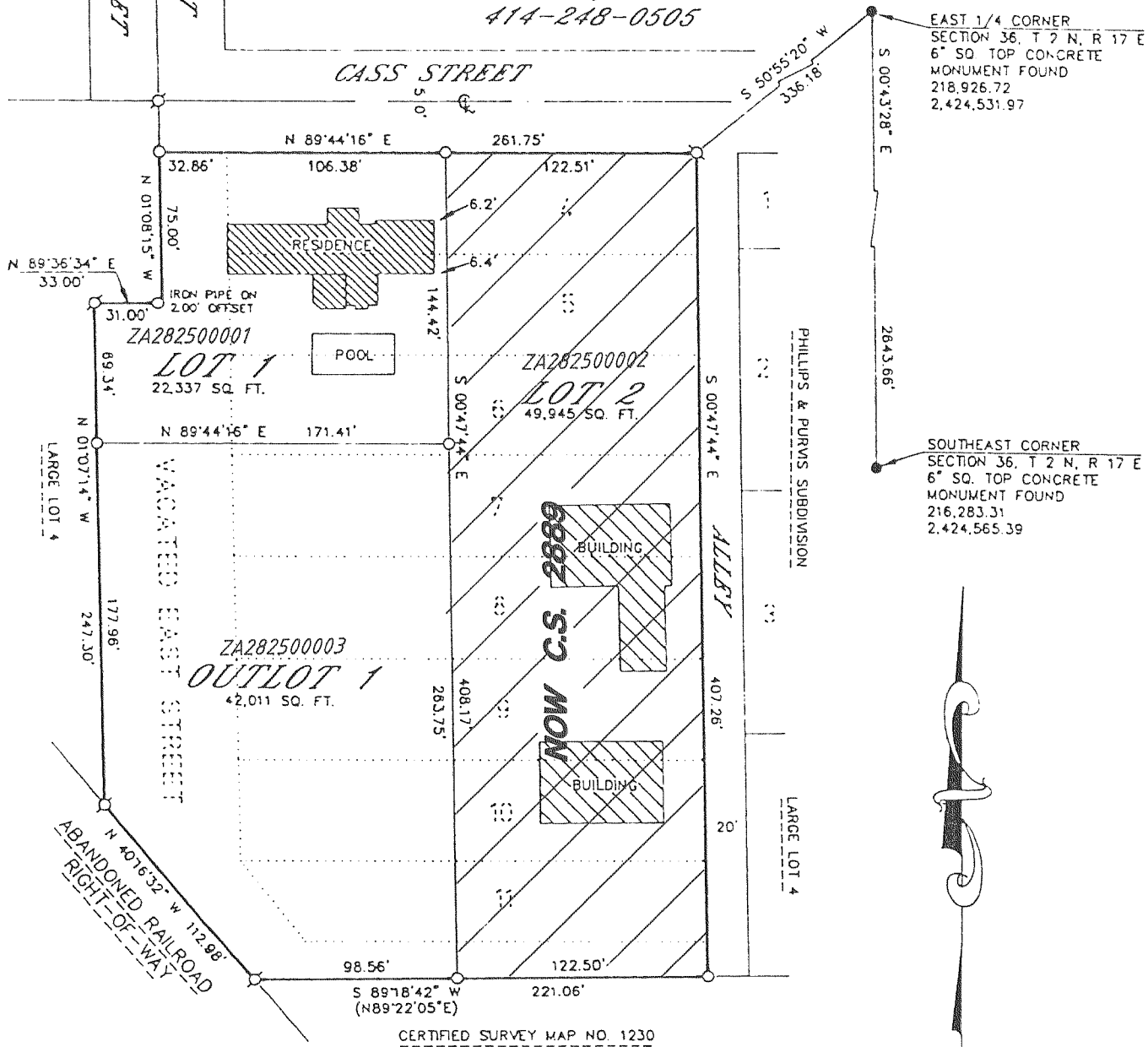

CERTIFIED SURVEY MAP NO. 2825  
LOCATED IN LARGE LOT 4 OF THE ORIGINAL PLAT OF THE VILLAGE OF GENEVA, NOW CITY OF LAKE GENEVA, BEING A REDIVISION OF LOTS 4-11 AND PART OF VACATED EAST STREET OF PHILLIPS AND PURVIS SUBDIVISION IN THE NORTHWEST 1/4 OF THE SOUTHWEST 1/4 OF SECTION 36, T 2 N, R 17 E, CITY OF LAKE GENEVA, WALWORTH COUNTY, WISCONSIN.

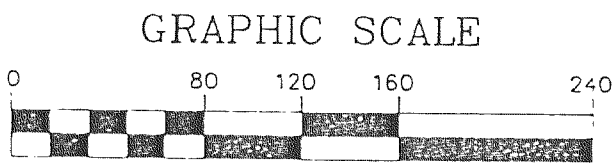

( IN FEET )

○ - 1" x 24" IRON PIPE PLACED, MIN. WT, 1.13 LBS./LINEAL FOOT  
 □ - 1" DIA. IRON PIPE FOUND  
 ( ) - RECORDED AS

REVISIONS : 09/12/97

CERTIFIED SURVEY MAP NO. 1447

PART OF THE NE 1/4 OF THE SW 1/4 OF SECTION 6, T1N, R1E, TOWN OF BLOOMFIELD, WALWORTH COUNTY, WISCONSIN.

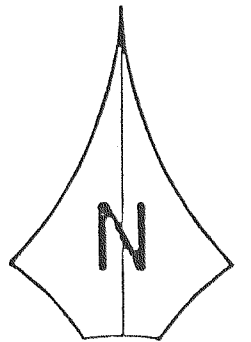
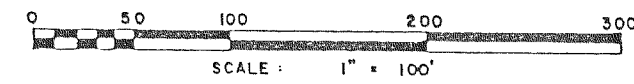
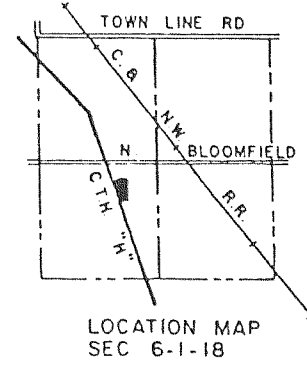

OWNER DONALD E. ADAMS  
RT. 3  
LAKE GENEVA, WI.

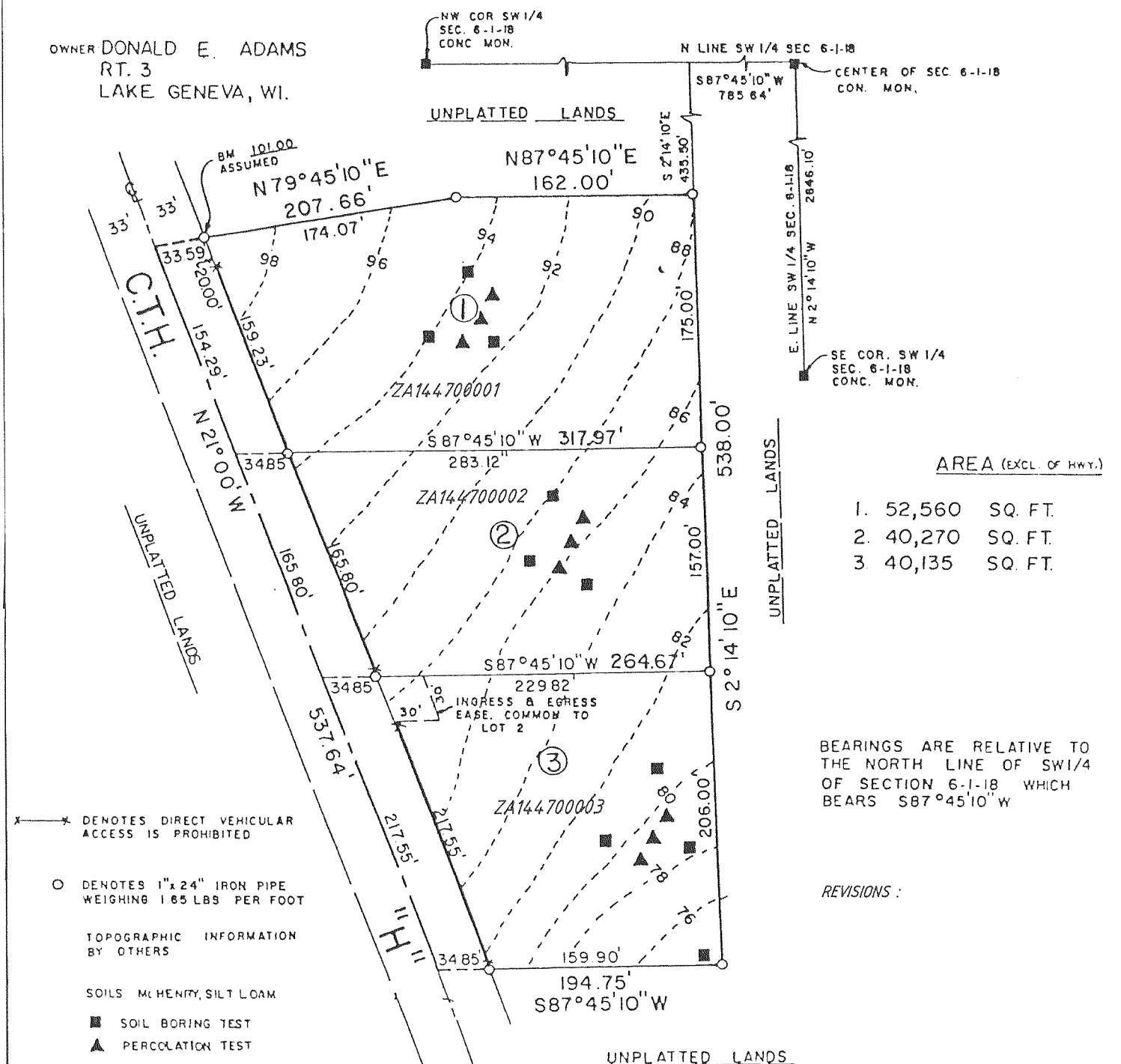

- \* DENOTES DIRECT VEHICULAR ACCESS IS PROHIBITED
- DENOTES 1" x 24" IRON PIPE WEIGHING 1.65 LBS PER FOOT
- TOPOGRAPHIC INFORMATION BY OTHERS
- SOILS McHENRY, SILT LOAM
- SOIL BORING TEST
- ▲ PERCOLATION TEST