

PARK PLACE CONDOMINIUM ON WELLS

A CONDOMINIUM IN THE CITY OF LAKE GENEVA
 COUNTY OF WALWORTH, STATE OF WISCONSIN

LEGAL DESCRIPTION

LOT 4, CERTIFIED SURVEY MAP No. 802, BEING PART OF THE SOUTHEAST 1/4 OF SECTION 36, TOWNSHIP 2 NORTH, RANGE 17 EAST IN THE CITY OF LAKE GENEVA, WALWORTH COUNTY, WISCONSIN.

SURVEY ADDRESS: 612 WELLS STREET

I, ROBERT J. WETZEL, BEING A WISCONSIN REGISTERED LAND SURVEYOR, DO HEREBY CERTIFY THAT THE CONDOMINIUM PLAT OF PARK PLACE CONDOMINIUM ON WELLS IS A CORRECT REPRESENTATION OF THE CONDOMINIUM DESCRIBED AND THE IDENTIFICATION AND LOCATION OF EACH UNIT CAN BE DETERMINED FROM THIS PLAT.

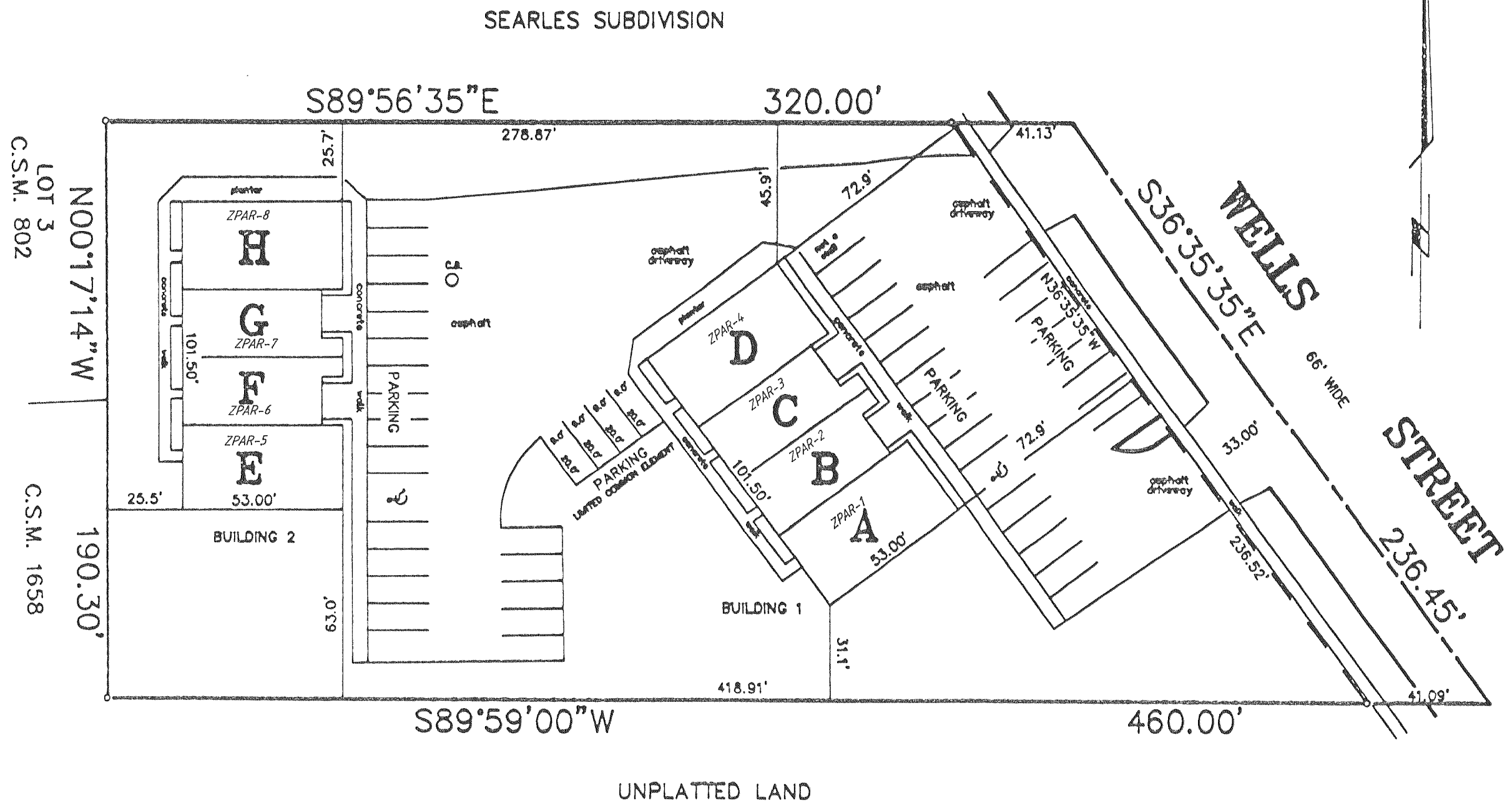

SCALE 1" = 40'

GRAPHIC SCALE

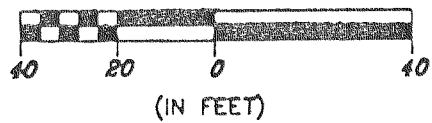

○ FOUND IRON PIPE

NOTE: ALL DRIVEWAYS ARE COMMON AREAS