

CERTIFIED SURVEYS 2809, 2820

CITY OF LAKE GENEVA

CERTIFIED SURVEY MAP NO. 2809

All of Lots 4 and 5 in Block 15 in the Original Plat of the City of Lake Geneva, in the Northwest 1/4 of the Northeast 1/4 of Section 36, Township 2 North, Range 17 East, in the City of Lake Geneva, Walworth County, Wisconsin.

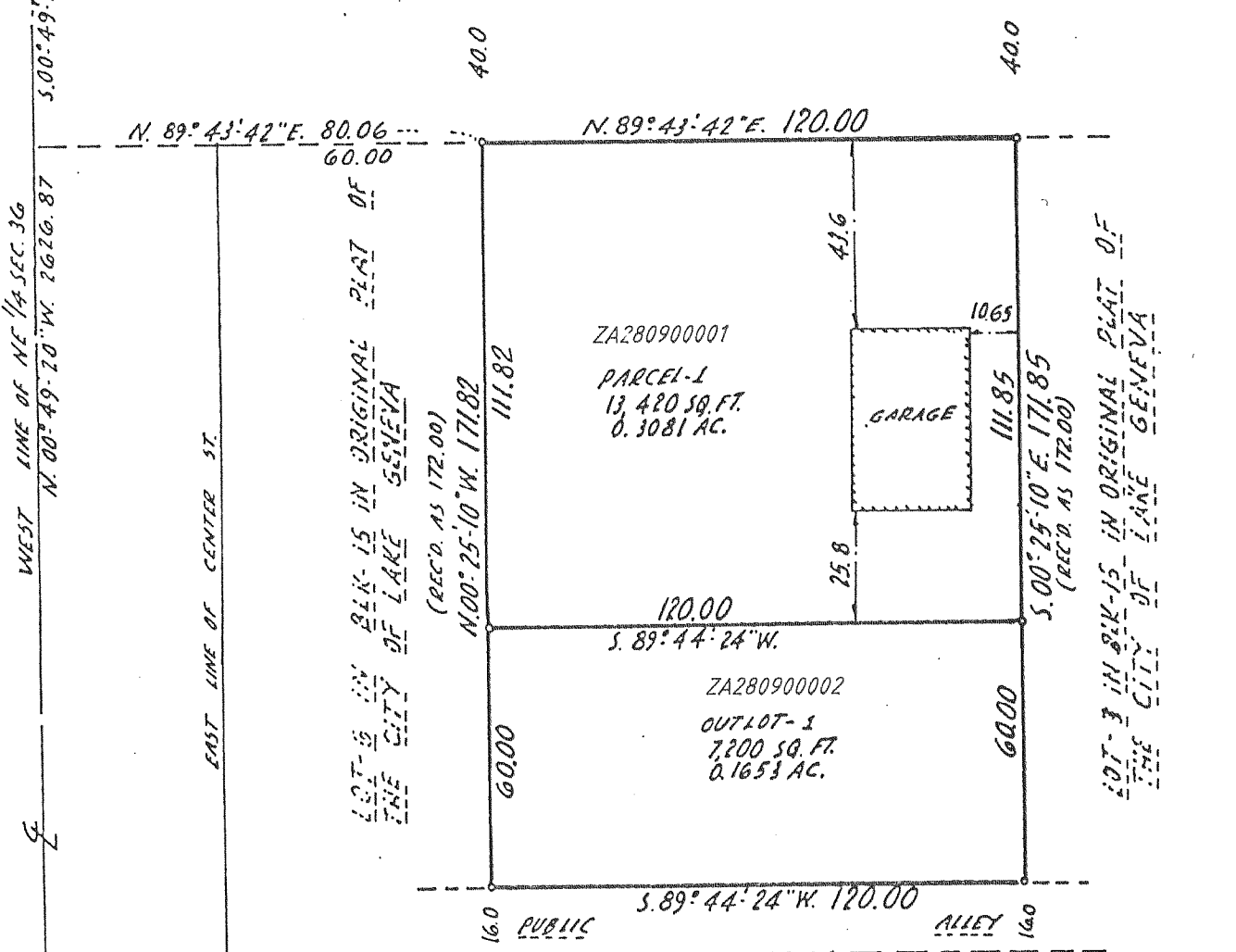
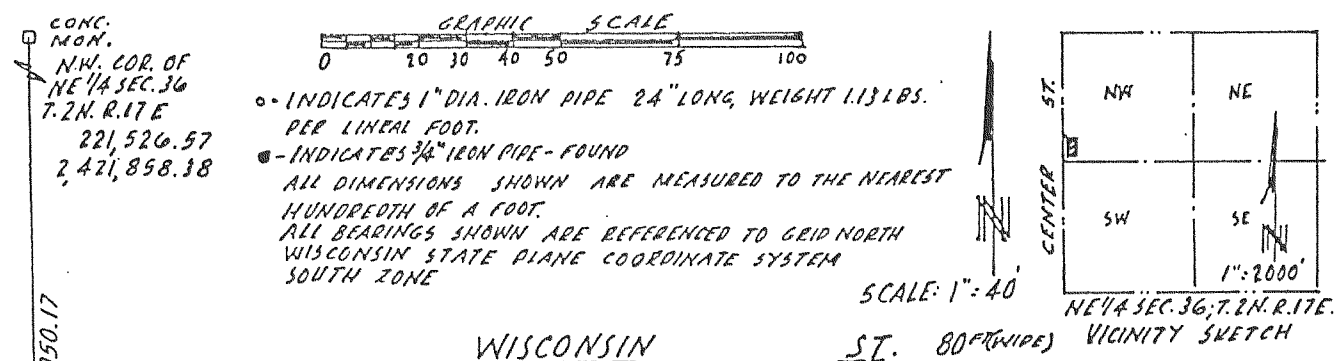

NOTE: OWNERSHIP OF OUTLOT 1 SHALL REMAIN WITH LOTS 7 THRU 10 OF THE ABOVE DESCRIBED BLOCK 15 UNTIL SUCH TIME AS APPROVED BY THE CITY OF LAKE GENEVA.

REVISIONS:

CONC. MON. S.W. COR. OF NE 1/4 SEC. 36 T. 2N. R. 17E.

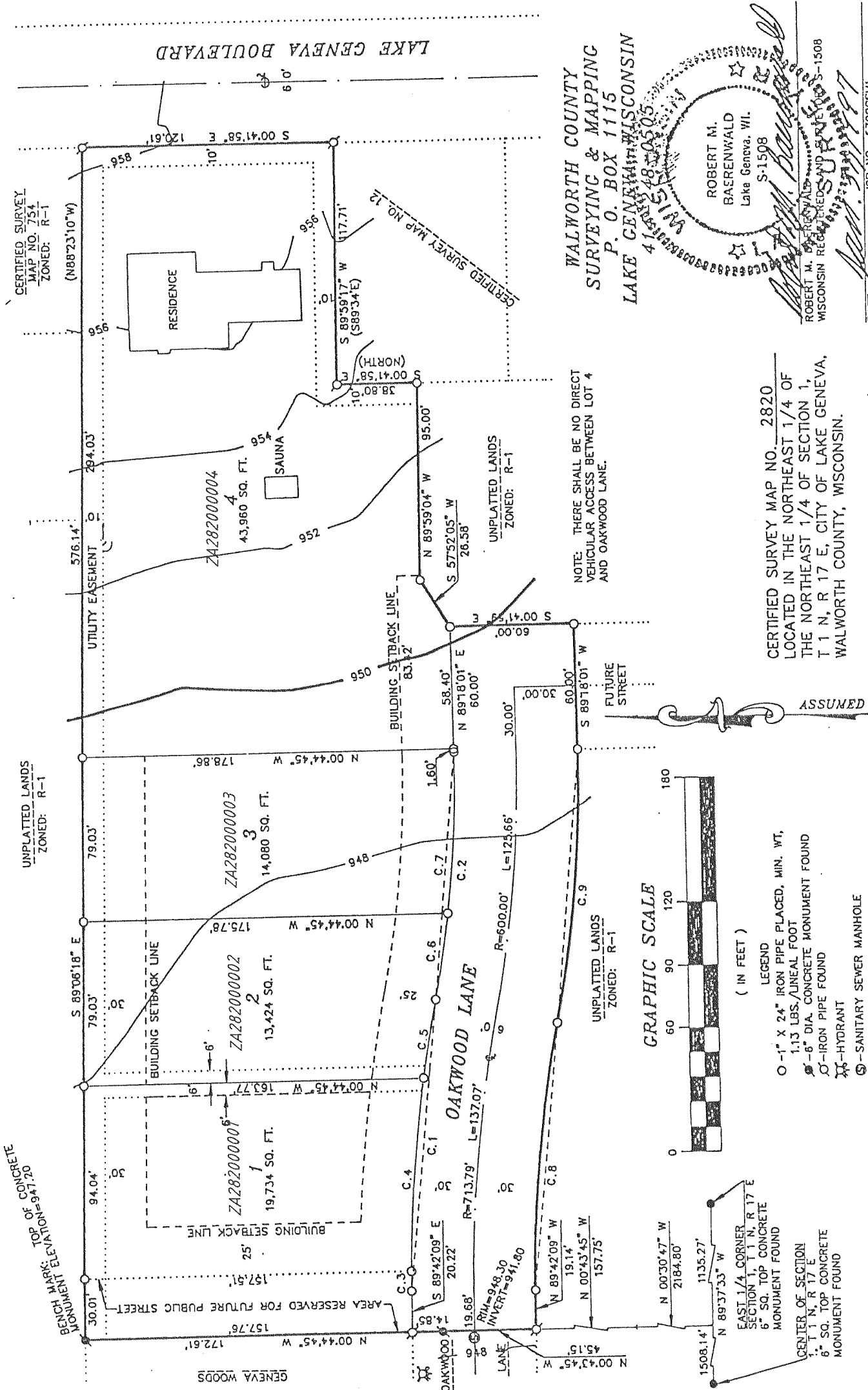

WALWORTH COUNTY SURVEYING & MAPPING
P. O. BOX 1115
LAKE GENEVA, WISCONSIN

ROBERT M. BAERENWALD
Lake Geneva, WI. S-1508

ROBERT M. BAERENWALD
WISCONSIN REGISTERED SURVEYOR NO. 1508

DATE: _____ JOB NO. 5302CSM1

CERTIFIED SURVEY MAP NO. 2820
LOCATED IN THE NORTHEAST 1/4 OF SECTION 1,
T 1 N, R 17 E, CITY OF LAKE GENEVA,
WALWORTH COUNTY, WISCONSIN.

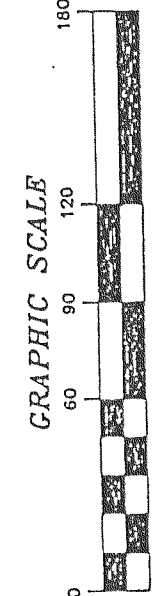

- LEGEND (IN FEET)
- 1" X 24" IRON PIPE PLACED, MIN. WT, 1.13 LBS./LINEAL FOOT
 - ⊙ 6" DIA. CONCRETE MONUMENT FOUND
 - ⊙ IRON PIPE FOUND
 - ⊙ HYDRANT
 - ⊙ SANITARY SEWER MANHOLE

REVISIONS: