

CITY OF LAKE GENEVA
THE END OF THE LINE CABOOSE VILLAGE
A CONDOMINIUM

LOCATED IN THE SOUTHWEST 1/4 OF THE SOUTHWEST 1/4
 AND THE NORTHEAST 1/4 OF THE SOUTHWEST 1/4 OF SECTION
 31, T 2 N, R 18 E, WALWORTH COUNTY, WISCONSIN

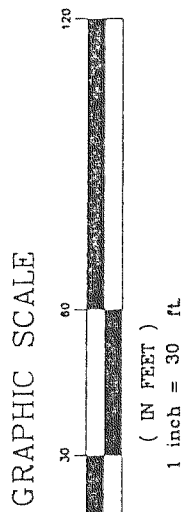

- LEGEND
- - IRON PIPE FOUND
 - ⊙ - IRON ROD FOUND
 - - CONCRETE MONUMENT FOUND
 - - IRON PIPE PLACED
 - () - RECORDED AS
 - ⊕ - UTILITY POLE
 - ⊖ - LIMITED COMMON ELEMENT

S 39°56'48" E 1772.85' 1867.80'

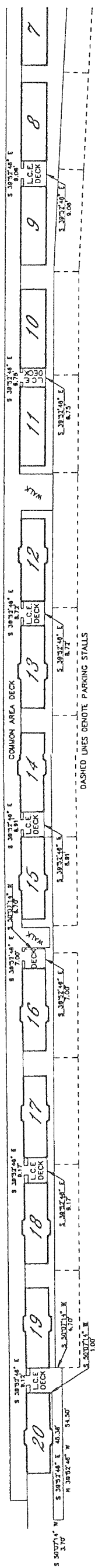

S 39°56'48" E 1566.79' 1661.94'

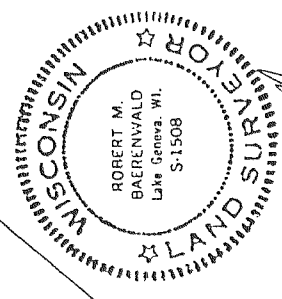
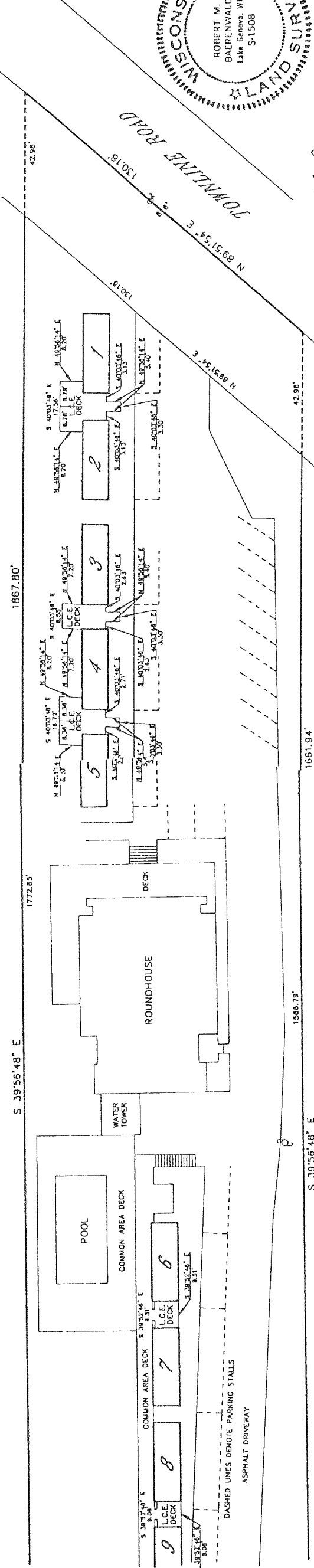

ROBERT M. BAERENWALD
 WISCONSIN REGISTERED LAND SURVEYOR, S-1508
 DATE *June 3, 1996*
 JOB NO. 4837

REVISIONS :