

CITY OF LAKE GENEVA
THE END OF THE LINE CABOOSE VILLAGE
A CONDOMINIUM

EXHIBIT "A"

LOCATED IN THE SOUTHWEST 1/4 OF THE SOUTHWEST 1/4
 AND THE NORTHWEST 1/4 OF THE SOUTHWEST 1/4 OF SECTION
 31, T 2 N, R 18 E, WALWORTH COUNTY, WISCONSIN

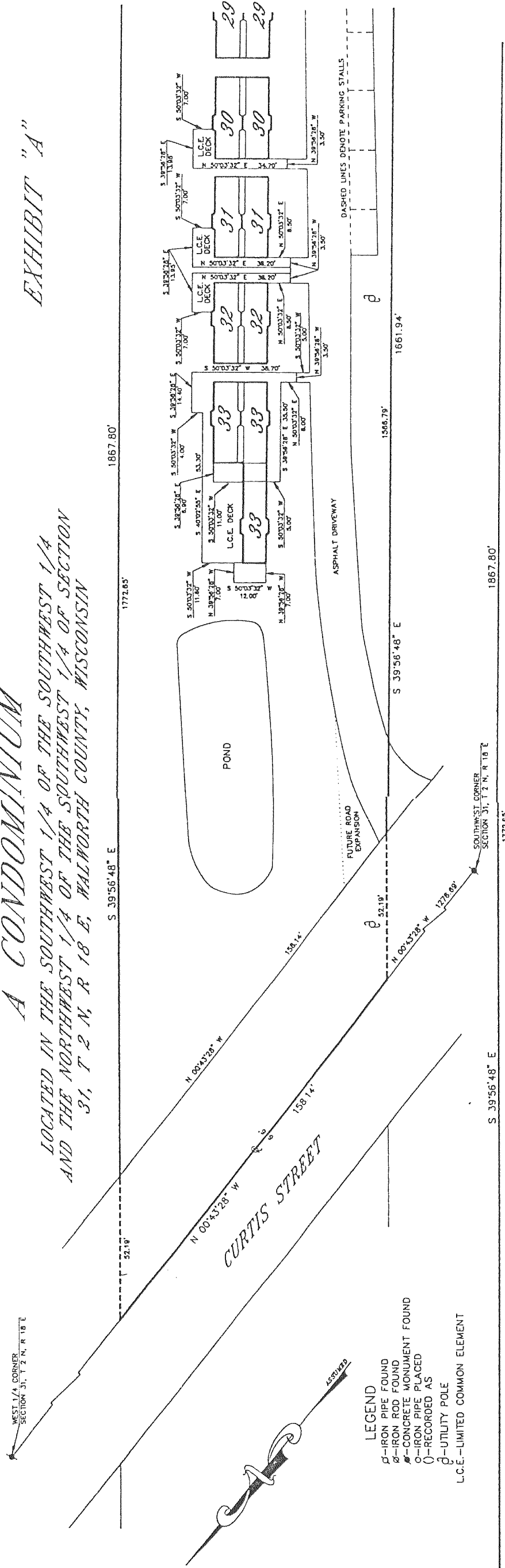

- LEGEND**
- IRON PIPE FOUND
 - IRON ROD FOUND
 - CONCRETE MONUMENT FOUND
 - IRON PIPE PLACED
 - RECORDED AS
 - UTILITY POLE
 - LIMITED COMMON ELEMENT

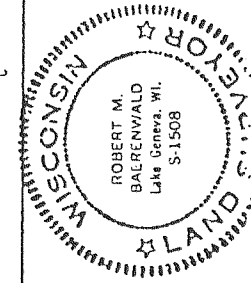
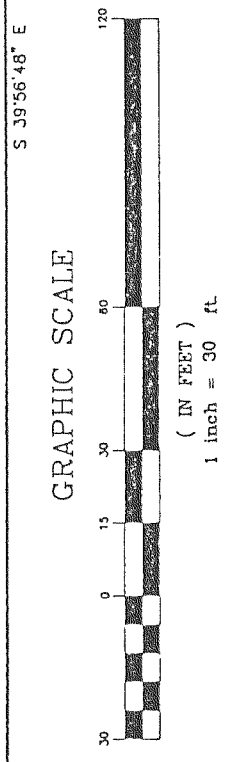
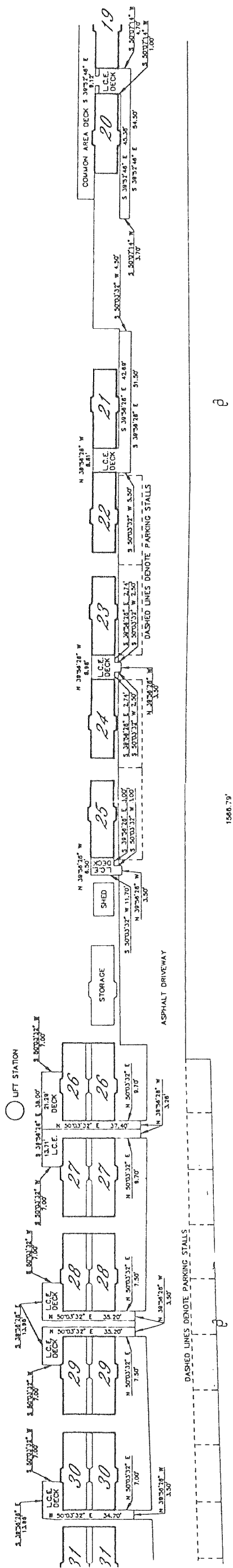

Robert M. Baerenwald
 ROBERT M. BAERENWALD
 WISCONSIN REGISTERED LAND SURVEYOR, S-1508
 DATE June 3, 1996 JOB NO. 4937

REVISIONS :