

SHORESIDE TOWNHOMES, A CONDOMINIUM  
 LOTS 1, 4, & 5 EXCEPT THE SOUTH 35 FEET OF LOT 5  
 ALL IN BLOCK 37 OF THE ORIGINAL PLAT OF THE VILLAGE OF GENEVA  
 NOW CITY OF LAKE GENEVA  
 WALWORTH COUNTY, WISCONSIN

○ = FOUND IRON PIPE STAKE 1" DIA.  
 ● = FOUND IRON REBAR STAKE 3/4" DIA.  
 (---) = RECORDED AS

WORK ORDERED BY: GERRY HEINZ  
 6434 S. CASS AVE  
 WESTMONT, IL. 60559

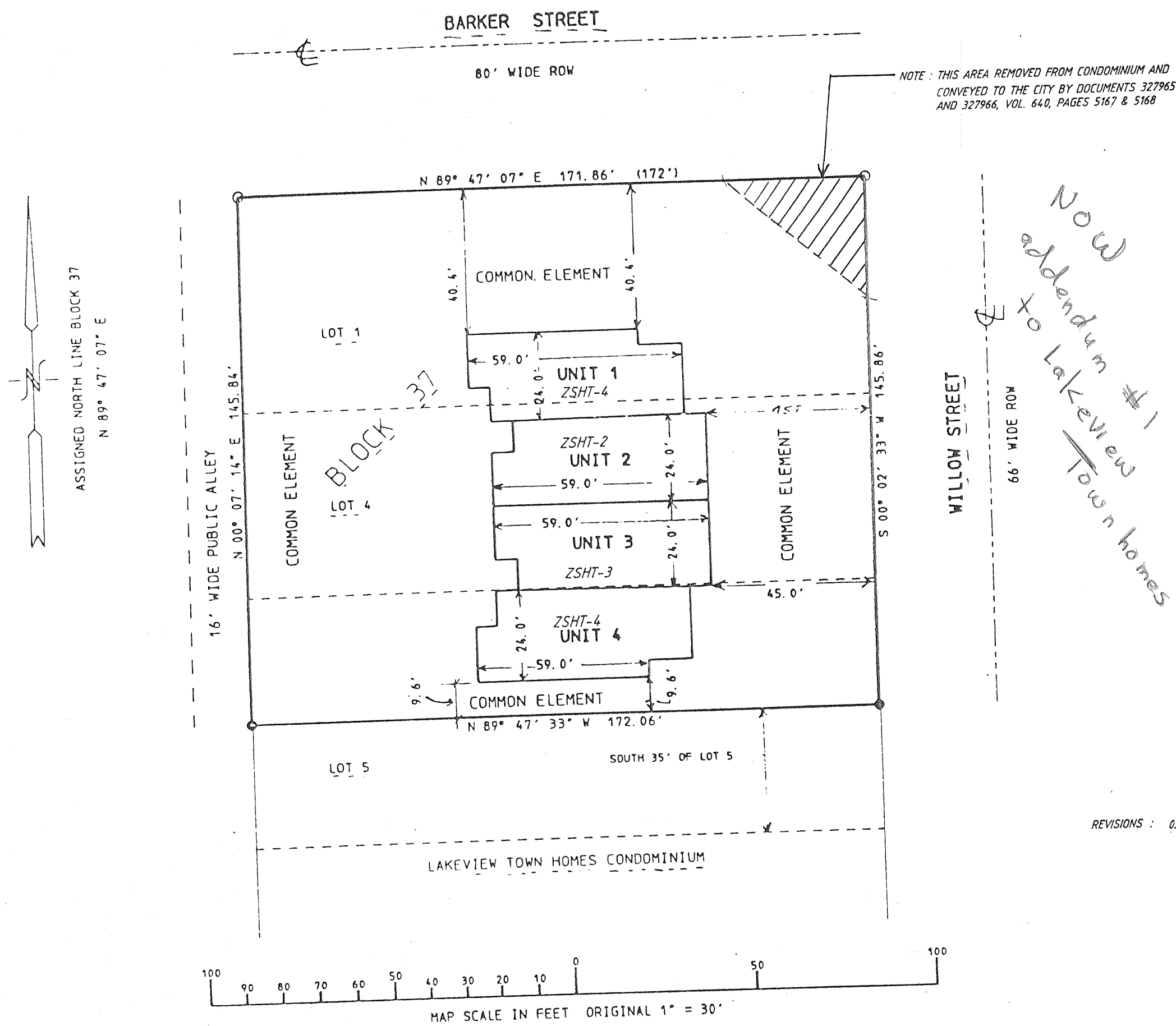

LOTS 1, 4, AND 5, EXCEPT THE SOUTH 35 FEET OF LOT 5, ALL IN BLOCK 37 OF THE ORIGINAL PLAT OF THE VILLAGE OF GENEVA, NOW CITY OF LAKE GENEVA, WALWORTH COUNTY, WISCONSIN