

CERTIFIED SURVEYS 761, 2572

127

CITY OF LAKE GENEVA

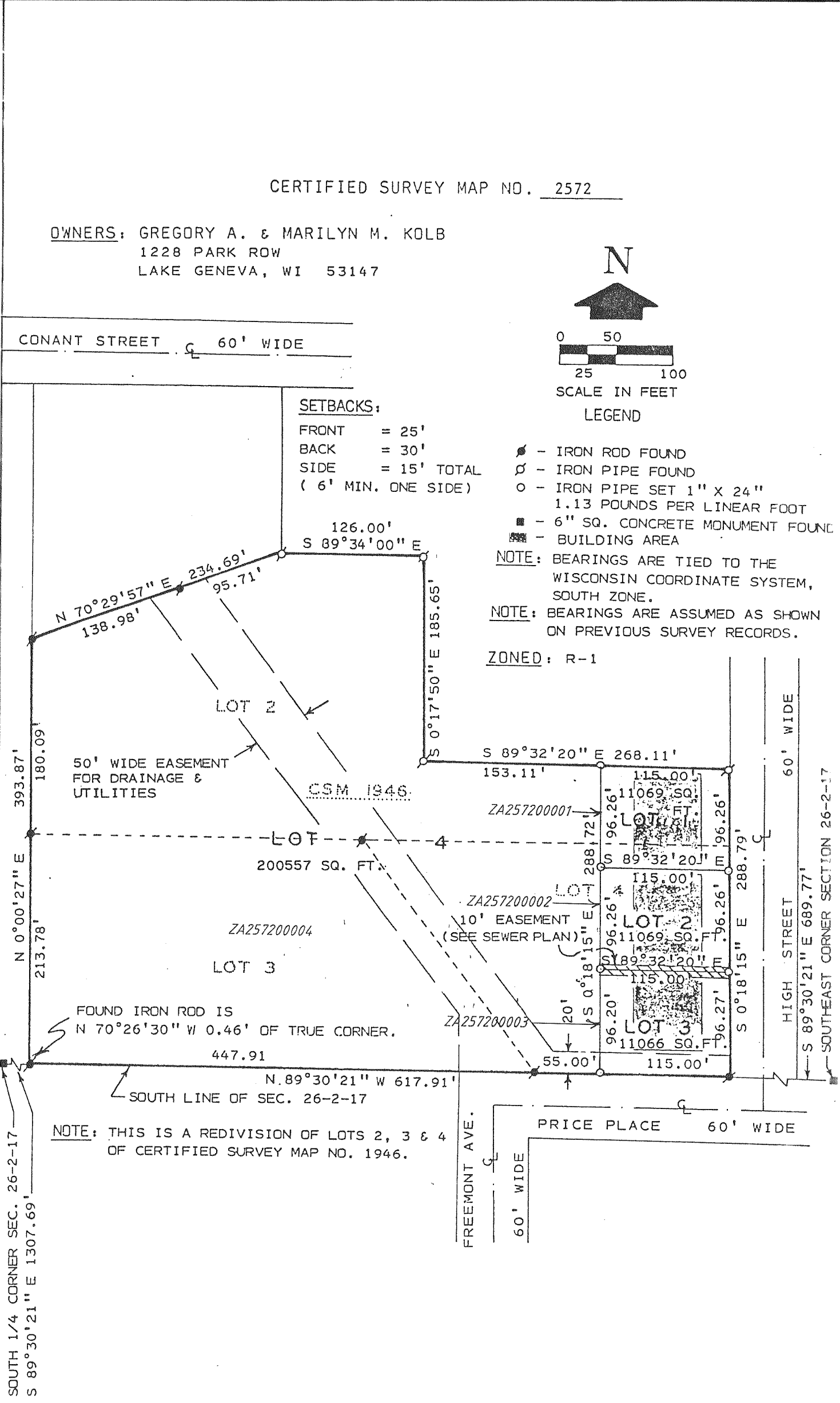
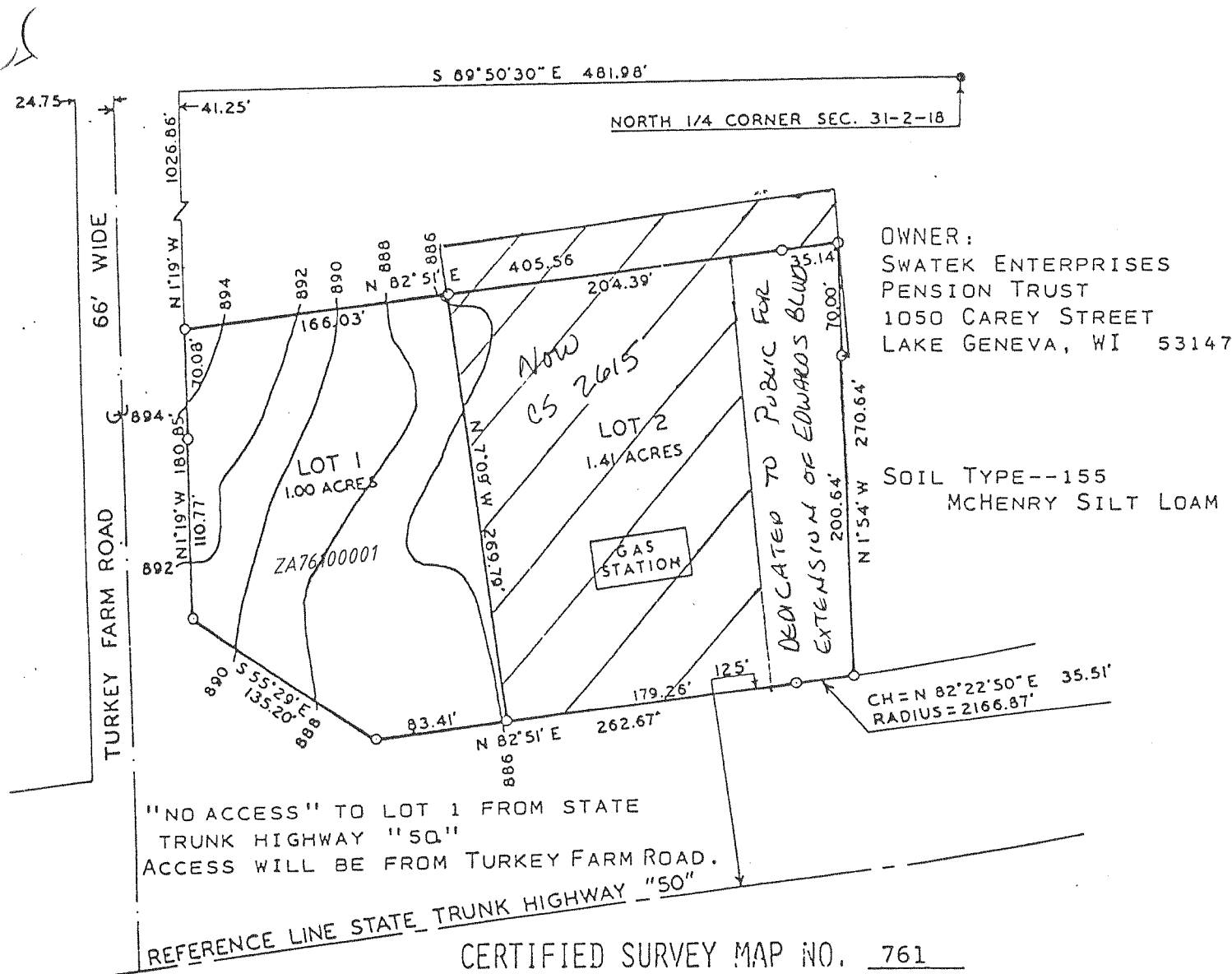

SURVEYOR'S CERTIFICATE:
I, HAROLD H. KOLB, REGISTERED LAND SURVEYOR, HEREBY CERTIFY: THAT IN FULL COMPLIANCE WITH THE PROVISIONS OF CHAPTER 236.34 OF THE WISCONSIN STATUTES AND THE SUBDIVISION ORDINANCE OF WALWORTH COUNTY AND UNDER THE DIRECTION OF LYLE SWATEK I HAVE SURVEYED, DIVIDED AND MAPPED THIS CERTIFIED SURVEY, THAT SUCH PLAT CORRECTLY REPRESENTS ALL EXTERIOR BOUNDARIES AND THE SUBDIVISION OF THE LAND SURVEYED AND THAT THIS LAND IS LOCATED IN THE NORTHWEST 1/4 OF SECTION 31, TOWN 2 NORTH, RANGE 18 EAST, WALWORTH COUNTY, WISCONSIN, AND DESCRIBED AS FOLLOWS: COMMENCING AT THE NORTH 1/4 CORNER OF SAID SECTION 31; THENCE S 89°50'30" W 481.98 FEET; THENCE S 1°19' E 1026.86 FEET TO THE POINT OF BEGINNING; THENCE CONTINUE S 1°19' E 180.85 FEET; THENCE S 55°29' E 135.20 FEET; THENCE N 82°51' E 262.67 FEET; THENCE ALONG THE ARC OF A CURVE TO THE LEFT HAVING A RADIUS OF 2166.87 FEET AND THE CHORD BEARING N 82°22'50" E 35.51 FEET; THENCE N 1°54' W 270.64 FEET; THENCE S 82°51' W 405.56 FEET TO THE POINT OF BEGINNING. CONTAINING 2.41 ACRES.

LEGEND

○ - IRON PIPE PLACED, 1" x 24" 1.13 LB./LIN. FT.
● - CONCRETE MONUMENT, 5" DIA. x 30"

REVISIONS :

REVISIONS :