

TOWNHOMES
~~LAKEVIEW TOWN HOMES~~ CONDOMINIUM
 LOT 8 AND THE SOUTH 35' OF LOT 5, IN BLOCK 37
 ORIGINAL PLAT OF THE CITY OF LAKE GENEVA
 WALWORTH COUNTY, WISCONSIN

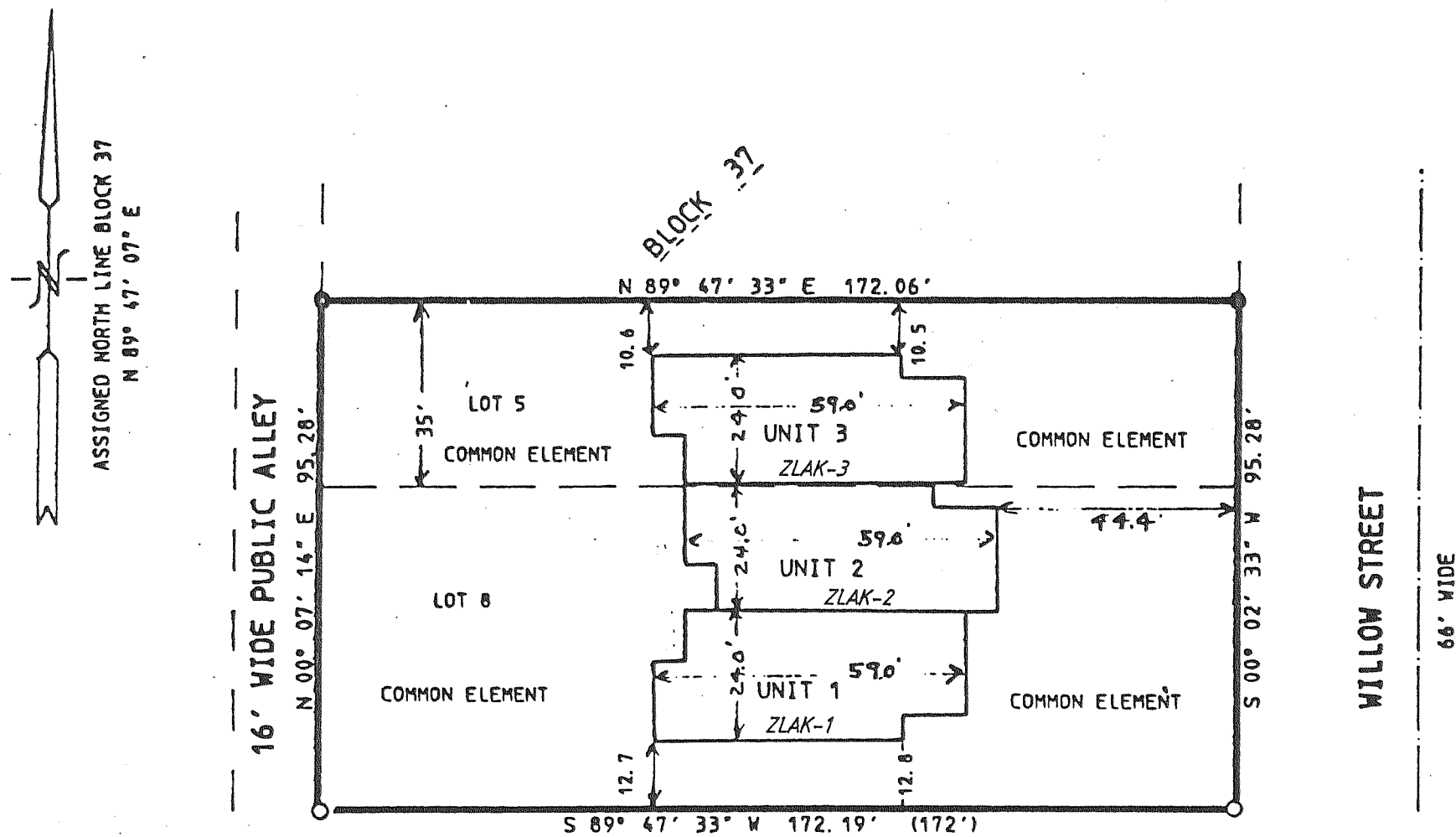

*Now addendum
 to Lakeview
 townhomes*

- = FOUND IRON REBAR STAKE
- = FOUND IRON PIPE STAKE 1" DIA.
- = SET IRON REBAR STAKE 3/4" DIA.
- (xxx) = RECORDED AS

WORK ORDERED BY: GERRY HEINZ.
 6434 S. CASS AVE
 WESTMONT, IL, 60559

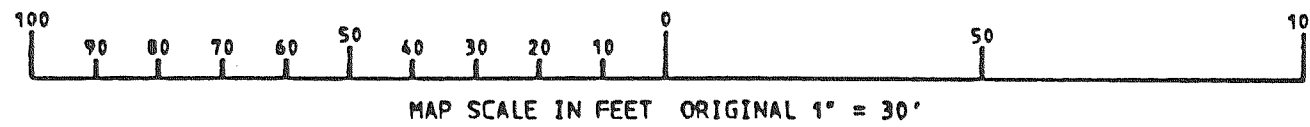

LEGAL DESCRIPTION

LOT 8 AND THE SOUTH 35' OF LOT 5, IN BLOCK 37 IN THE ORIGINAL PLAT OF THE CITY OF LAKE GENEVA,
 WALWORTH COUNTY, WISCONSIN

SURVEYOR'S CERTIFICATE

I HEREBY CERTIFY THAT THIS PLAT IS A CORRECT REPRESENTATION OF THE CONDOMINIUM DESCRIBED
 TO THE BEST OF MY PROFESSIONAL KNOWLEDGE AND BELIEF AND THE IDENTIFICATION AND LOCATION
 OF EACH OF THE COMMON ELEMENTS CAN BE DETERMINED FROM THIS PLAT.

DATED: 7/5

Peter S. Gordon
 PETER S. GORDON R. L. S. 2101

REVISIONS: