

GLEN OAKS SUBDIVISION
 LOCATED IN THE SW 1/4 OF THE SE 1/4
 SECTION 26, TOWN 2 NORTH, RANGE 17 EAST
 CITY OF LAKE GENEVA
 WALWORTH COUNTY, WISCONSIN

LOCATION SKETCH
 SE 1/4 SEC. 26, T2N, R17E
 CITY OF LAKE GENEVA

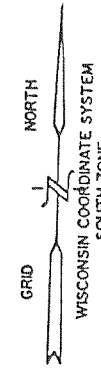

- LEGEND
- ⊕ = SET IRON REBAR STAKE 3/4" X 24" X 1.5 lbs./ft.
 - ⊙ = SET SOLID ROUND IRON BAR STAKE 1 5/16" X 30" X 4.60 LBS./FT.
 - ⊗ = FOUND IRON REBAR STAKE 3/4" DIA.
 - = FOUND IRON PIPE STAKE 1" DIA.
 - (---) = RECORDED AS
 - ⊠ = FOUND CONCRETE COUNTY MONUMENT
 - Δ = CENTRAL ANGLE

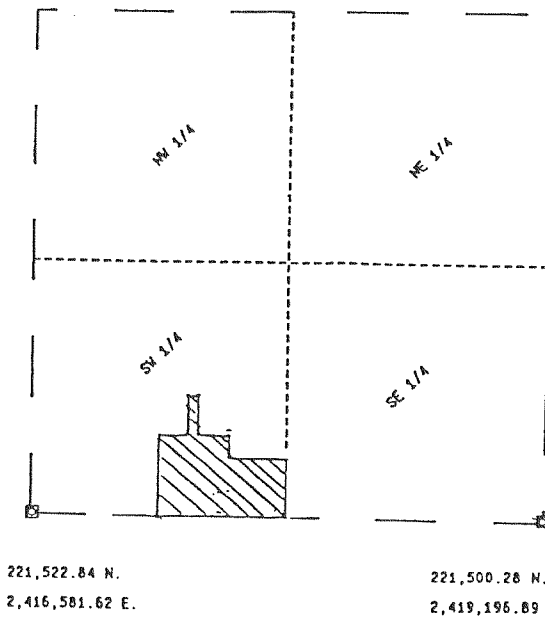
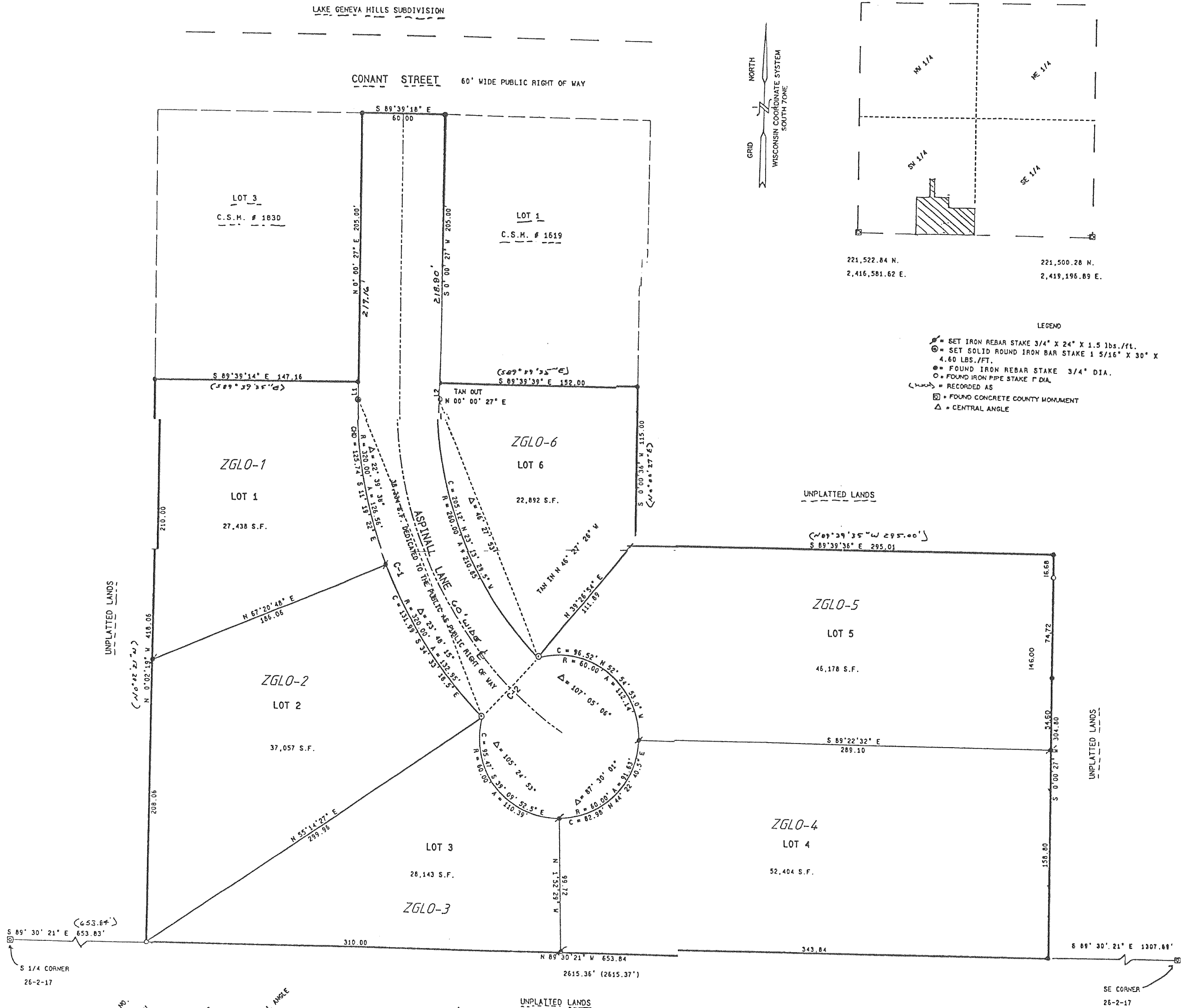

CURVE NO.	TAN TH	RADIUS	CENTRAL ANGLE	CHORD	ARC	TAN OUT
C-1	S 00° 00' 27" W	320.00'	46° 27' 53"	S 23° 13' 29.5" E 252.46'	259.51'	S 46° 27' 26" E
C-2	S 13° 32' 34" W	60.00'	130° 00' 00"	N 43° 32' 34.0" E 60.00'	314.16'	S 73° 32' 34" W

LINE	BEARING	DISTANCE
L1	N 0° 00' 27" E	14.18
L2	N 0° 00' 27" E	13.80

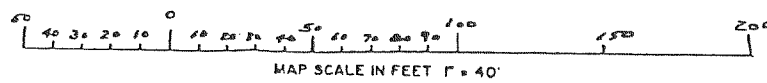

REVISIONS :