

CERTIFIED SURVEYS 564, 1056

CITY OF LAKE GENEVA

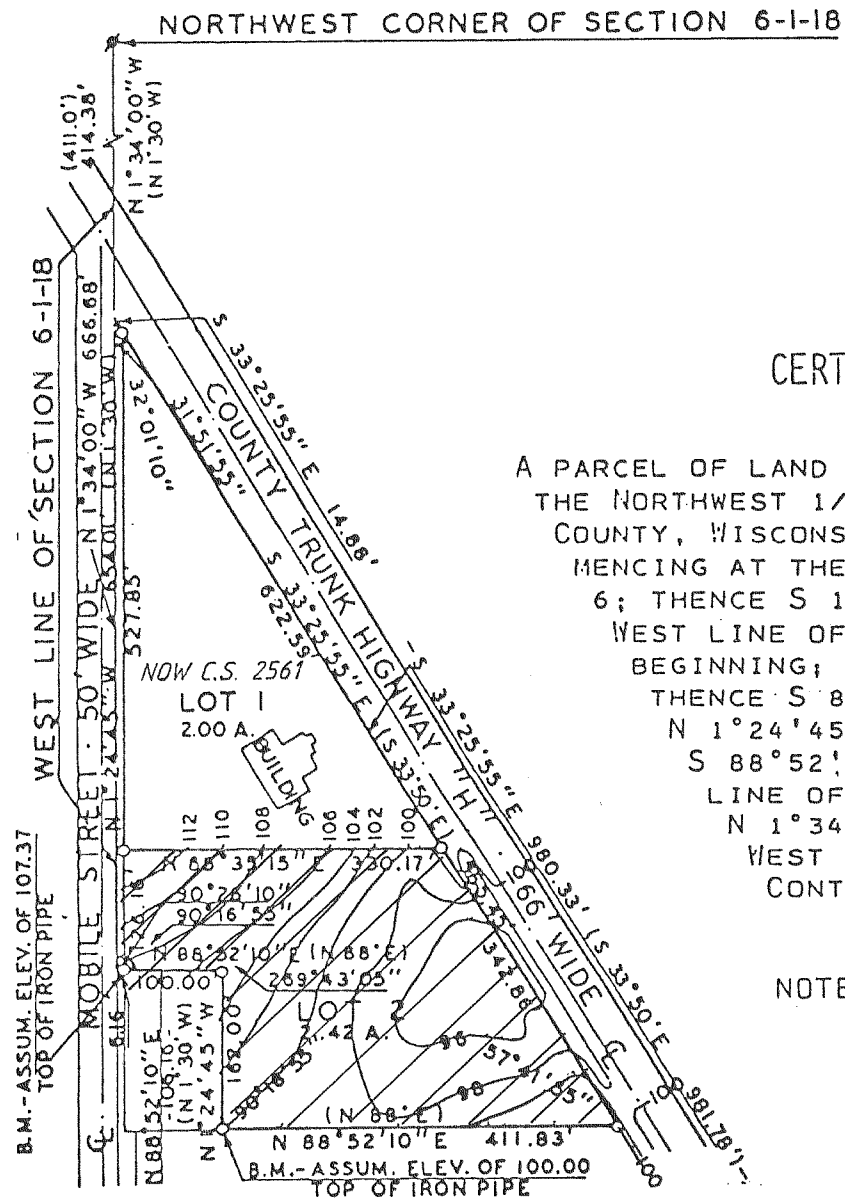

CERTIFIED SURVEY MAP NO. 564

A PARCEL OF LAND LOCATED IN THE NORTHWEST 1/4 OF THE NORTHWEST 1/4 OF SECTION 6, T1N, R18E, WALWORTH COUNTY, WISCONSIN, DESCRIBED AS FOLLOWS: COMMENCING AT THE NORTHWEST CORNER OF SAID SECTION 6; THENCE S 1°34'00" E 414.38 FEET ALONG THE WEST LINE OF SAID SECTION 6 TO THE PLACE OF BEGINNING; THENCE S 33°25'55" E 980.33 FEET; THENCE S 88°52'10" W 411.83 FEET; THENCE N 1°24'45" W 162.00 FEET; THENCE S 88°52'10" W 106.16 FEET TO THE WEST LINE OF SAID SECTION 6; THENCE N 1°34'00" W 666.68 FEET ALONG SAID WEST LINE TO THE PLACE OF BEGINNING. CONTAINING 4.53 ACRES.

NOTE: BEARINGS ARE BASED ON THE WISCONSIN STATE PLANE COORDINATE SYSTEM, SOUTH ZONE.

LOT 2 IS LOCATED IN THE TOWN OF BLOOMFIELD

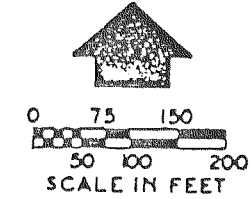

LEGEND

- O - IRON PIPE PLACED, 1" x 24" 1.13 LB./LIN. FT.
- - CONCRETE MONUMENT, 5" DIA. x 30"
- ⊕ - CONCRETE MONUMENT FOUND

REVISIONS :

CERTIFIED SURVEY NO. 1056

Located in the NE 1/4 of the NW 1/4 of Section 35, T1N, R17E, Walworth County, WI. 635.55 North 1/4 Section of Section 35-2-17.

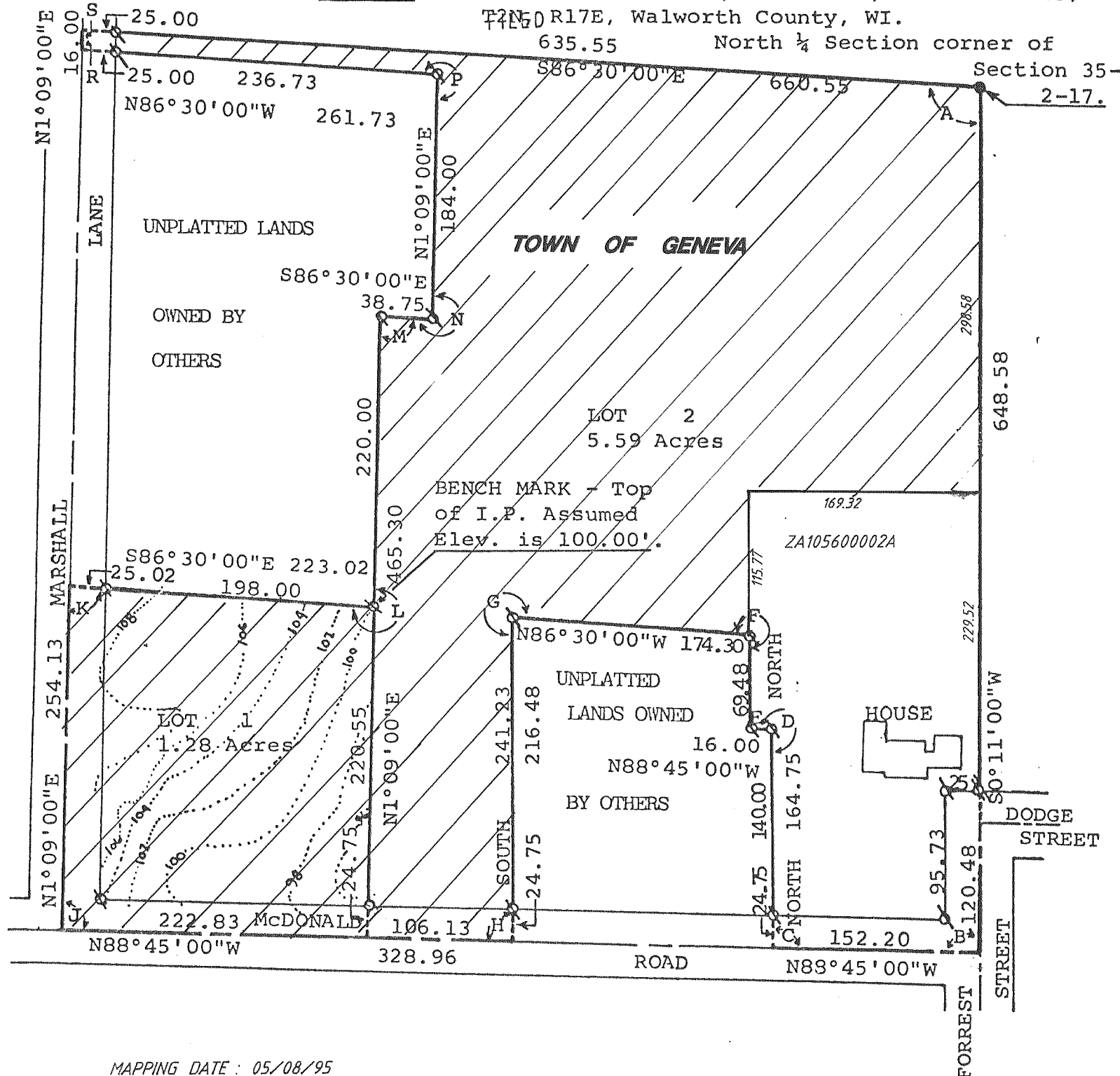

Interior Angles

- Angle A: 93°19'00"
- Angle B: 88°56'00"
- Angle C: 91°15'00"
- Angle D: 268°45'00"
- Angle E: 91°15'00"
- Angle F: 266°30'00"
- Angle G: 273°30'00"
- Angle H: 88°45'00"
- Angle J: 90°06'00"
- Angle K: 87°39'00"
- Angle L: 272°21'00"
- Angle M: 87°39'00"
- Angle N: 272°21'00"
- Angle P: 267°39'00"
- Angle R: 92°21'00"
- Angle S: 87°39'00"

Soil Type: McHenry Silt Loam.

REVISIONS :



Scale - 1" = 100'

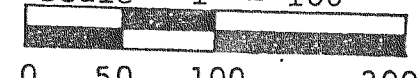

- = Concrete Monument
- ⊕ = Iron Pipe Found
- O = Iron Pipe Set
- 1" x 24" 1.13 lbs./ft.