

CERTIFIED SURVEYS 2467, 2524

CITY OF LAKE GENEVA

CERTIFIED SURVEY MAP NO. 2467

A CERTIFIED SURVEY MAP OF PART OF BLOCK 33 OF THE ORIGINAL PLAT AND PART OF THE NORTHEAST 1/4 OF THE SOUTHWEST 1/4 AND THE NORTHWEST 1/4 OF THE SOUTHEAST 1/4 AND THE SOUTHWEST 1/4 OF THE NORTHEAST 1/4 OF SECTION 36, TOWN 2 NORTH, RANGE 17 EAST, CITY OF LAKE GENEVA, WALWORTH COUNTY, WISCONSIN.

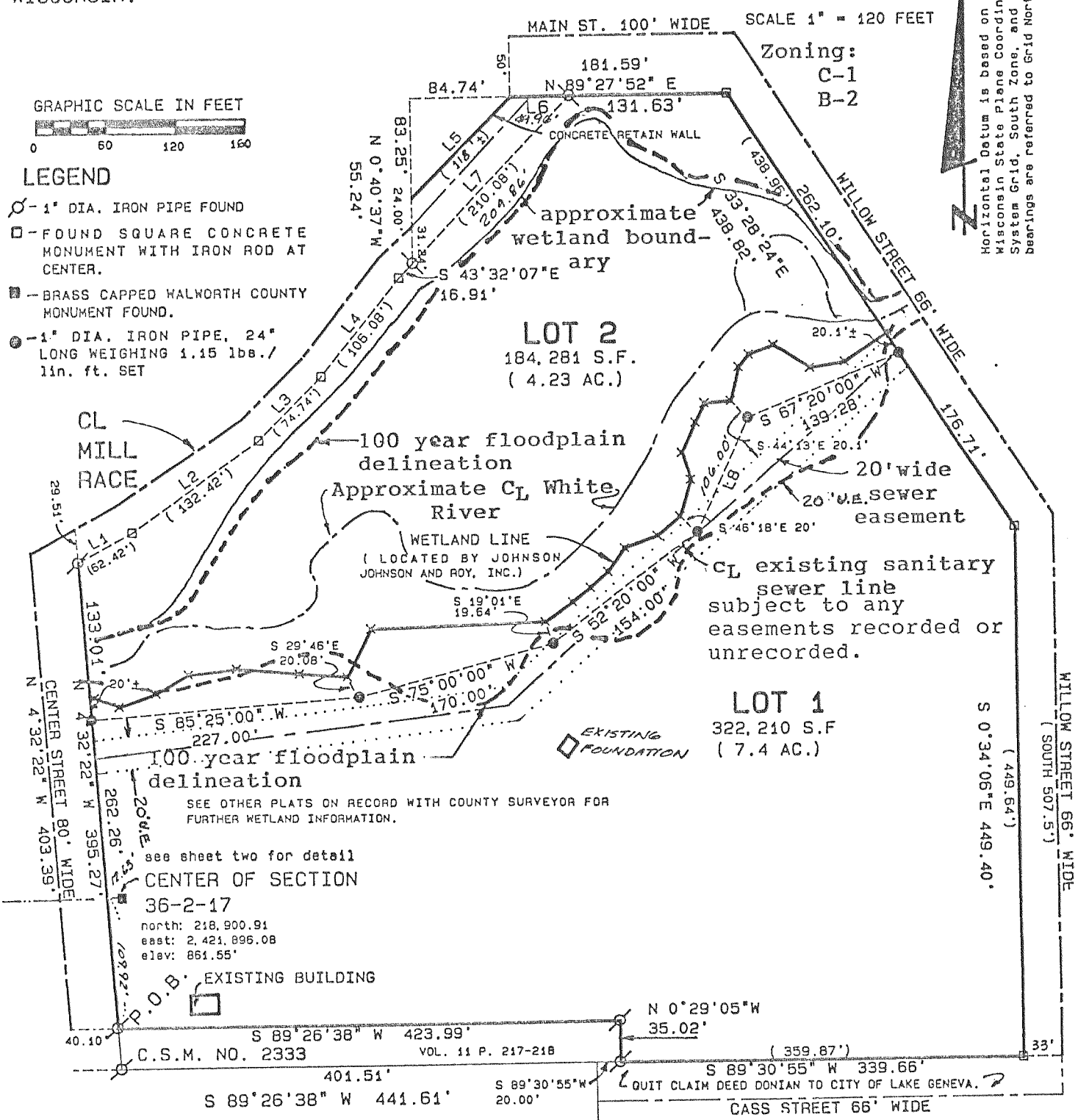

NOW PART OF LAKE GENEVA BUSINESS PARK PHASE II

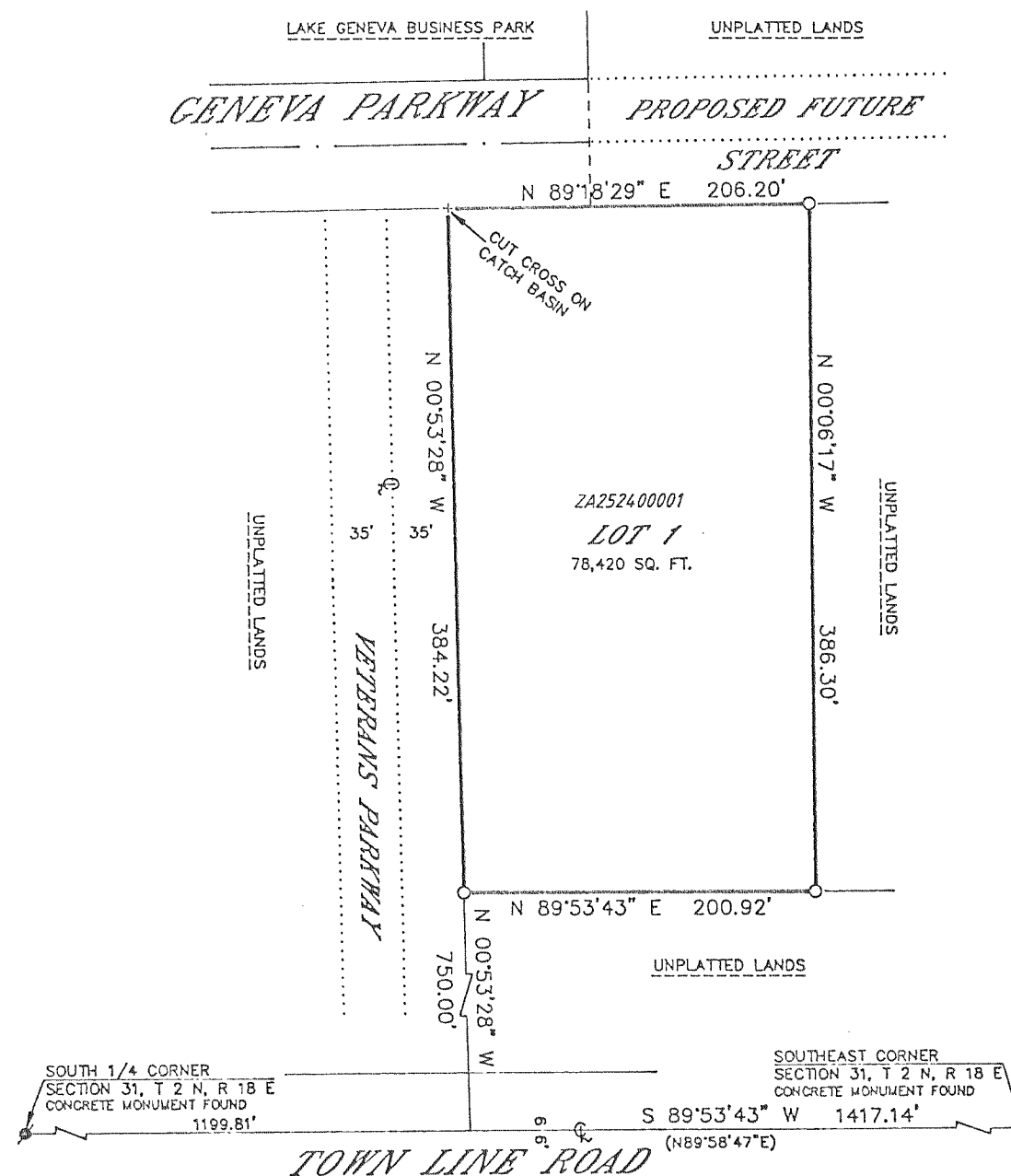

CERTIFIED SURVEY MAP NO. 2524
LOCATED IN THE SOUTHEAST 1/4 OF THE SOUTHEAST 1/4 AND THE SOUTHWEST 1/4 OF THE SOUTHEAST 1/4 OF SECTION 31, T 2 N, R 18 E, CITY OF LAKE GENEVA, WALWORTH COUNTY, WISCONSIN.

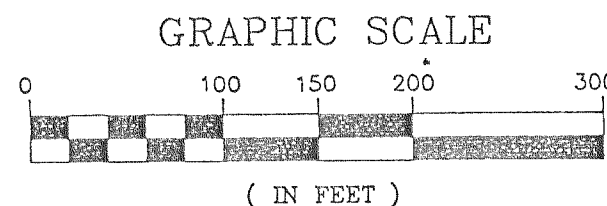

○ - 1" X 24" IRON PIPE PLACED, MIN. WT, 1.13 LBS./LINEAL FOOT
() - RECORDED AS

REVISIONS : 05/09/96

ASSURED