

LAKESHORE TOWNHOMES
A CONDOMINIUM

LOTS 9 & 12 OF BLOCK 37
ORIGINAL PLAT OF LAKE GENEVA
SE 1/4 SEC. 36, T. 2 N., R. 17 E.
WALWORTH COUNTY, WI

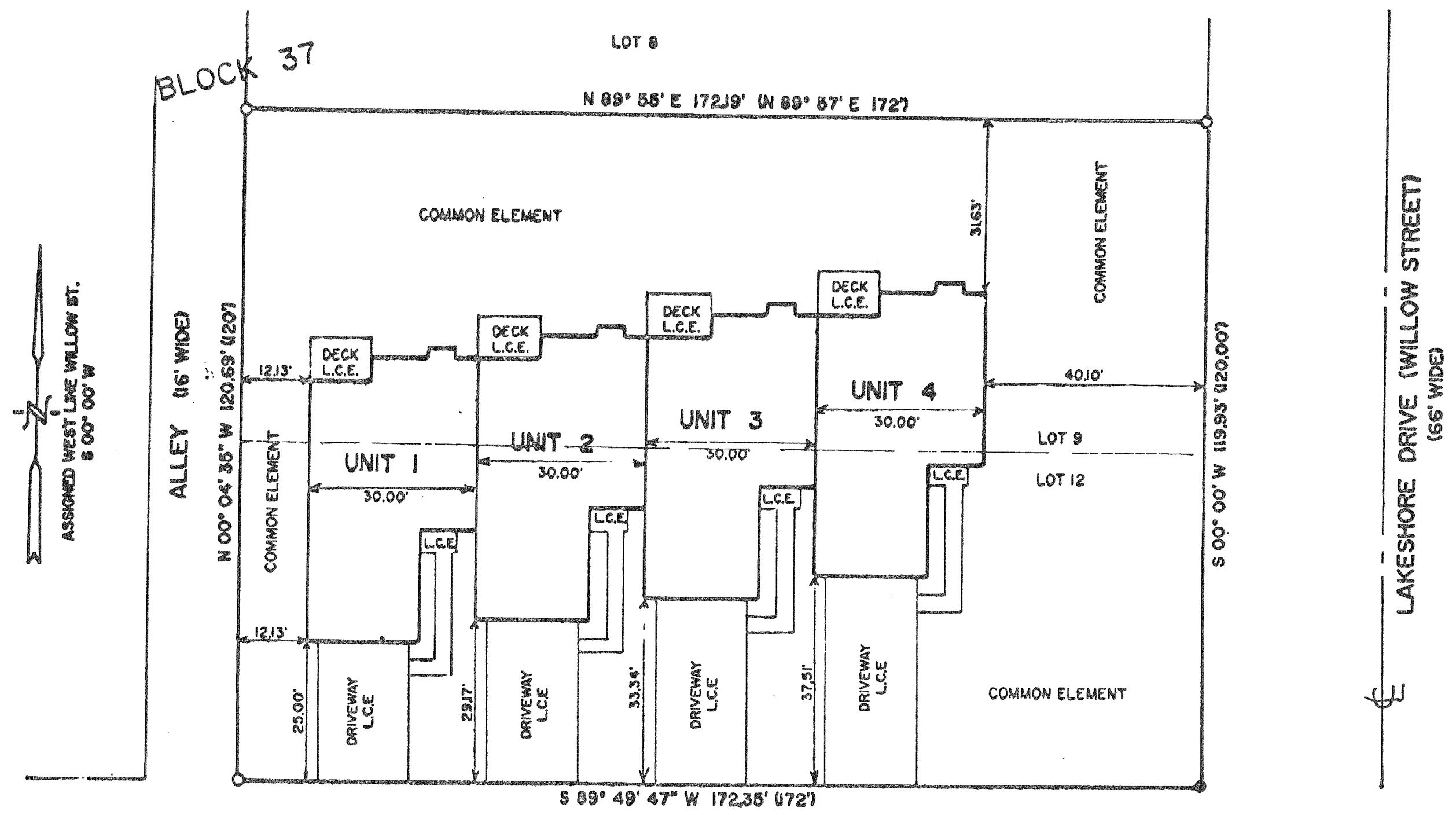

NOTE: BUILDINGS AND DRIVES SHOWN HEREON REPRESENT PROPOSED CONSTRUCTION NOT EXISTING AS OF THE DATE OF THIS PLAT

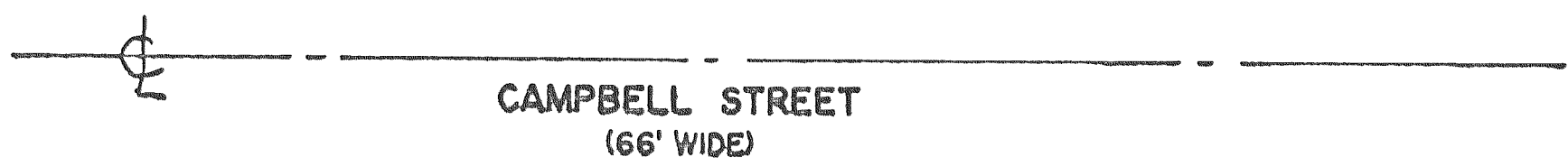

LEGEND

O = FOUND IRON PIPE STAKE
 ● = SET IRON REBAR STAKE
 24" X 3/4"
 (xxxx) = RECORDED AS
 L.C.E. = LIMITED COMMON ELEMENT

LEGAL DESCRIPTION

PART OF THE SE 1/4 OF SECTION 36, TOWN 2 NORTH, RANGE 17 EAST, (CITY OF LAKE GENEVA, WALWORTH COUNTY, WISCONSIN. DESCRIBED AS LOTS 9 AND 12 OF BLOCK 37 OF THE ORIGINAL PLAT OF LAKE GENEVA.