

# CERTIFIED SURVEY 2008

119

## CITY OF LAKE GENEVA

Certified Survey Map No. 2008

RECORDED IN VOLUME 9 OF CERTIFIED SURVEY MAPS  
ON PAGE 295 AS DOCUMENT NO. 206794

LOCATED IN THE NORTHWEST, SOUTHWEST, AND SOUTHEAST 1/4S OF THE NORTHEAST 1/4 OF SECTION 1, TOWN 1 NORTH, RANGE 17 EAST, CITY OF LAKE GENEVA, WALWORTH COUNTY, WISCONSIN

OWNER: KOUROSH FARSAF  
P.O. BOX 699  
LAKE GENEVA, WI 53147

ZONING: R-1

SOIL TYPE: MCHENRY SILT LOAM

BEARINGS ARE MEASURED RELATIVE TO GRID NORTH  
WISCONSIN COORDINATE SYSTEM SOUTH ZONE

MAP LEGEND  
 OL 1 = OUTLOT 1  
 ○ = IRON PIPE STAKE FOUND 1" DIA.  
 ⊙ = 3/4" X 24" IRON REBAR STAKE SET 1.2 LB/FT.  
 ⊗ = 5" DIA CONCRETE MONUMENT FOUND  
 (xxx) = "RECORDED AS" ON CSM 1084  
 MAP SCALE IN FEET

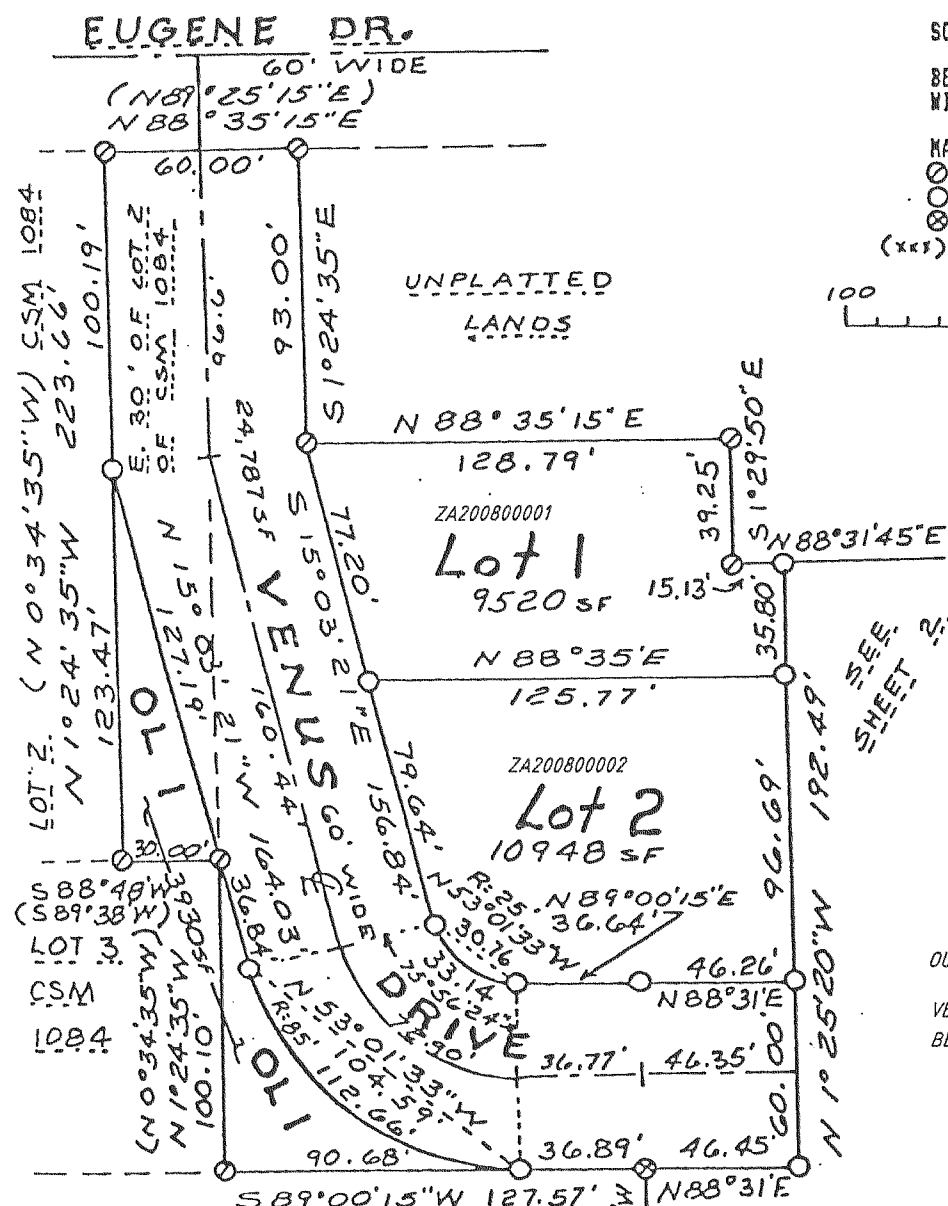
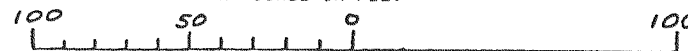

REVISIONS: 07/25/95

OUTLOT 1 IS TAX KEY # ZA200800004

VENUS DRIVE HAS BEEN RENAMED. IT WILL  
BE KNOWN AS GARRISON DRIVE

LAKE GENEVA  
VILLA PARK SUB.

