

CERTIFIED SURVEY 2359

113

CITY OF LAKE GENEVA

CERTIFIED SURVEY MAP No. 2359
 Located in the Northeast $\frac{1}{4}$ and the Northwest $\frac{1}{4}$ of the Southeast $\frac{1}{4}$
 of Section 26, Town 2 North, Range 17 East, City of Lake Geneva,
 Walworth County, Wisconsin.

Owner: James Mullen
 P.O. Box 87
 Lake Geneva, Wisconsin. 53147

Surveyed by: Jensen Surveying & Mapping S.C.
 55 South Wisconsin Street
 Elkhorn, Wisconsin. 53121

Bearings referenced to the Wisconsin
 State Plane Coordinate System, South Zone.

Soils: MxC2, MxI2, MpC2, CeD2, MyC, MWD2.

Zoning: R-1.

Scale:



Mapping date: October 7, 1992.
 CENTER 1/4 COR SEC 26-2-17
 EAST 1/4 COR SEC 26-2-17

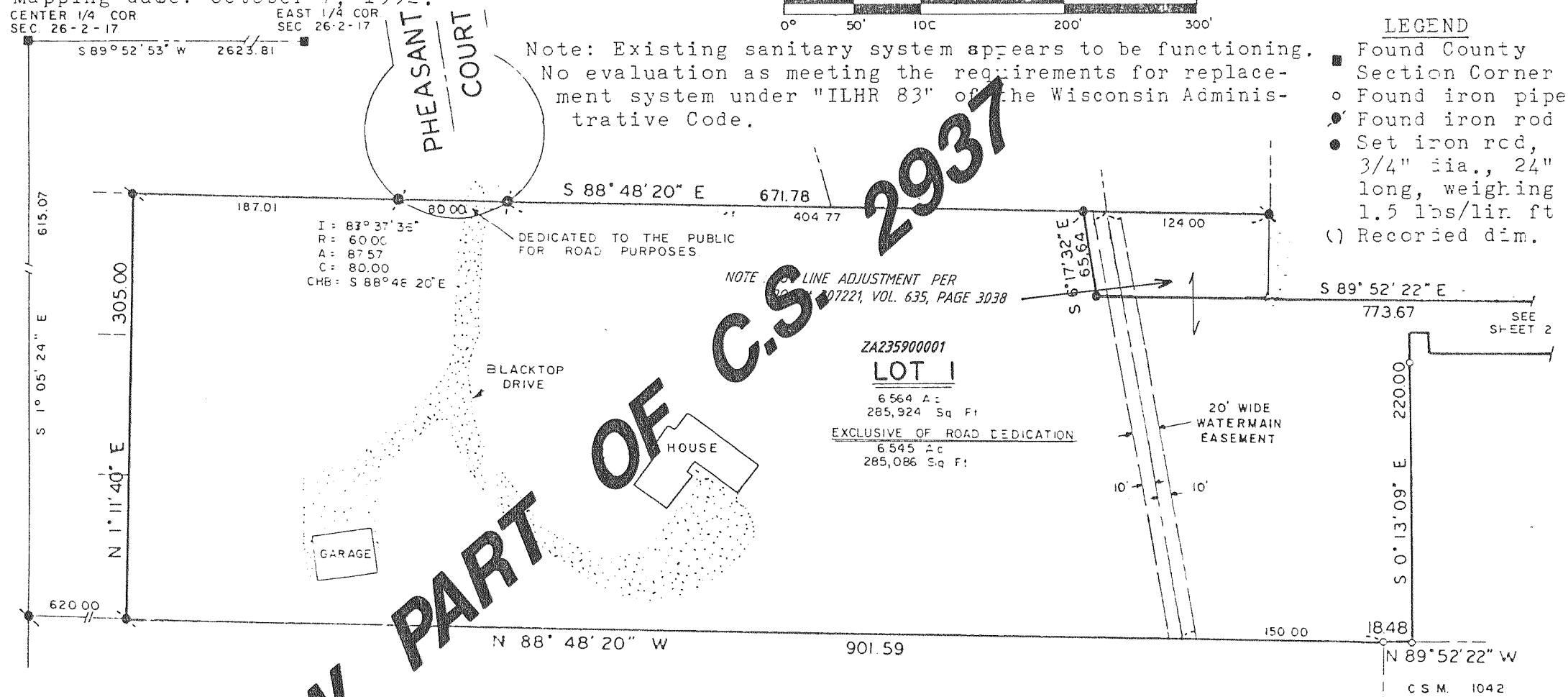

NOW PART OF C.S. 2937

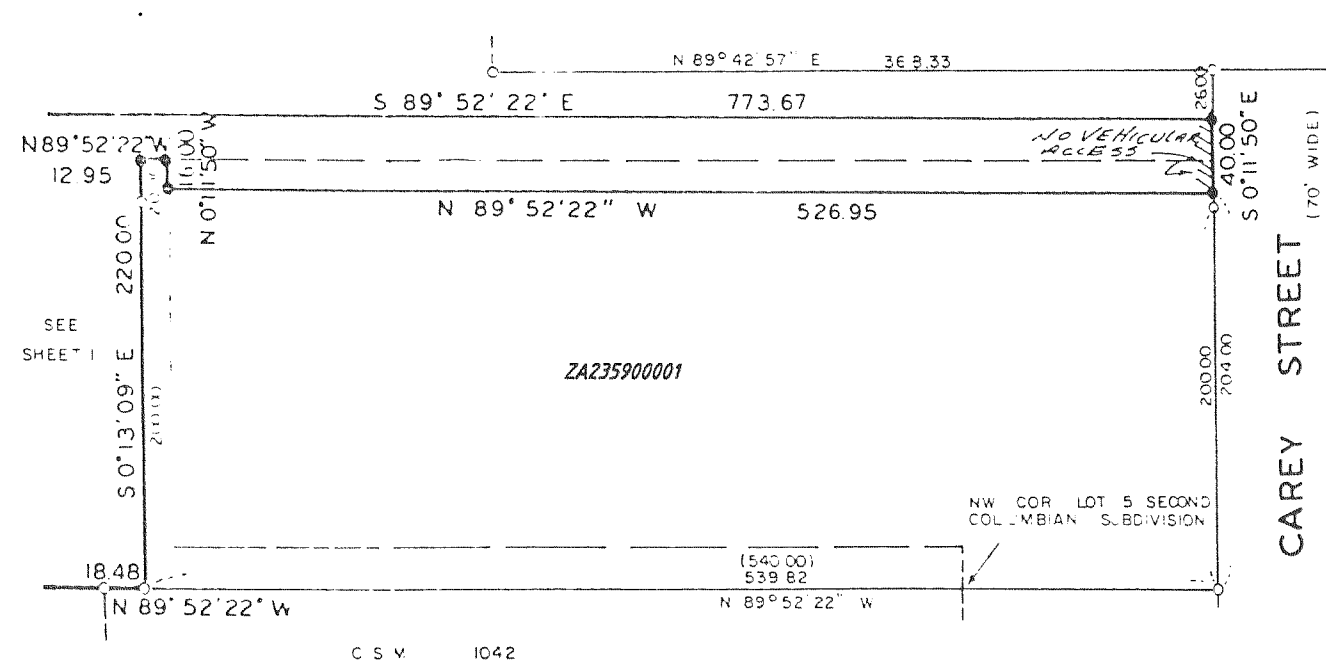

REVISIONS: 06/14/95
 02/17/97