

CITY OF LAKE GENEVA

LOCATION SKETCH

SECTION 26, TOWN 2 NORTH, RANGE 17 EAST.
SCALE: 1"=1000'

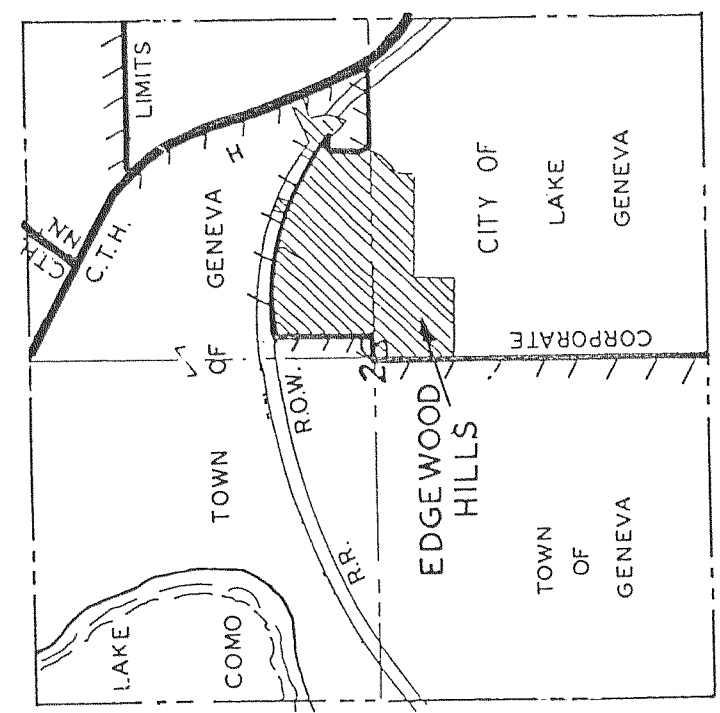

EDGEWOOD HILLS

A SUBDIVISION LOCATED IN THE SOUTHWEST 1/4 AND THE SOUTHEAST 1/4 OF THE NORTHEAST 1/4 AND THE NORTHEAST 1/4 AND THE NORTHWEST 1/4 OF THE SOUTHEAST 1/4 OF SECTION 26, TOWN 2 NORTH, RANGE 17 EAST, TOWN OF GENEVA AND CITY OF LAKE GENEVA, WALWORTH COUNTY, WISCONSIN.

NOTE: ONLY OUTLOTS 1 & 2 REMAIN IN THE TOWN OF GENEVA. THEY THEREFORE HAVE TAX KEY NUMBERS THAT CORRESPOND TO THE TOWNSHIP.

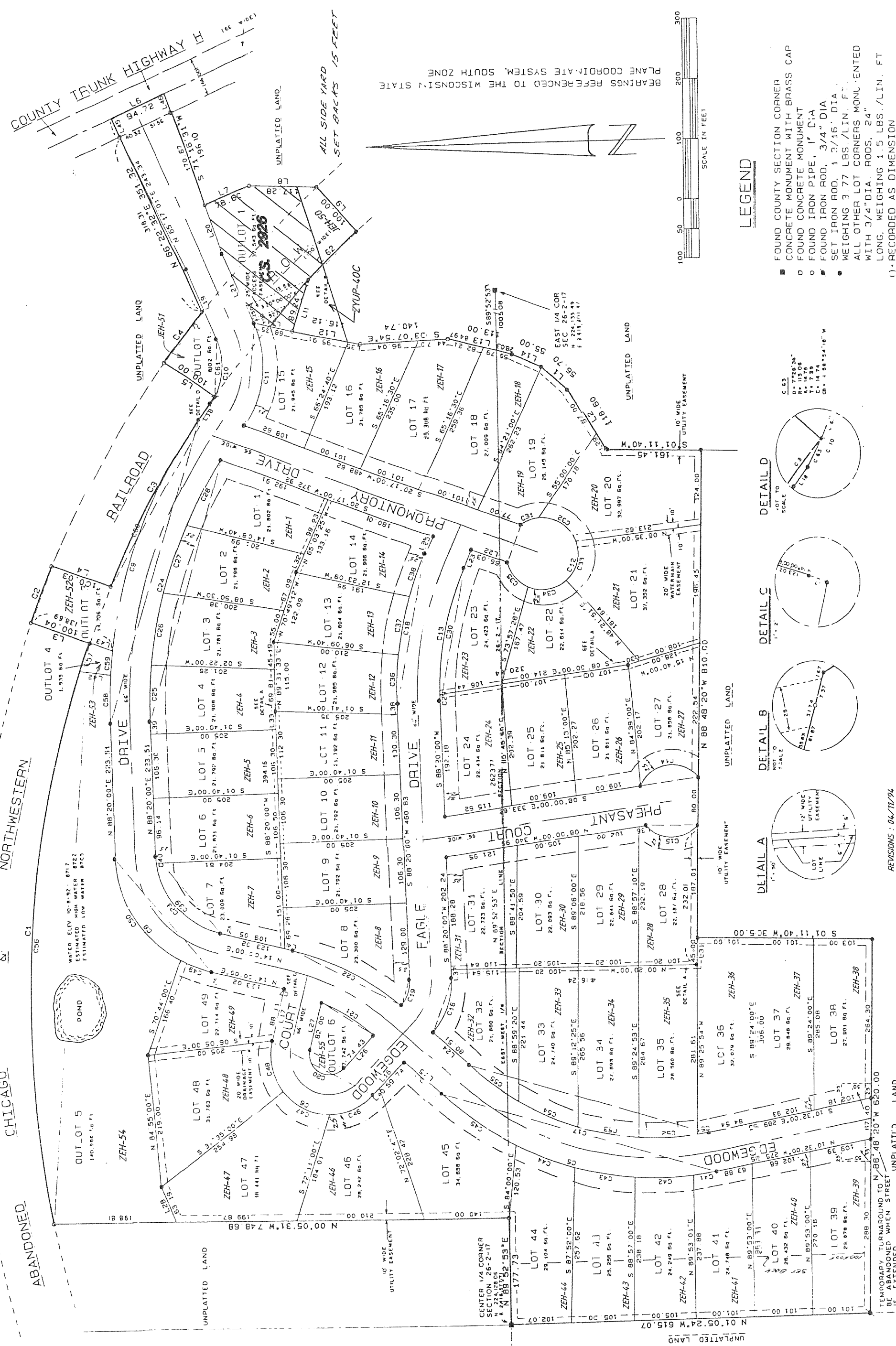

BEARINGS REFERENCED TO THE WISCONSIN STATE PLANE COORDINATE SYSTEM TO THE SOUTH ZONE

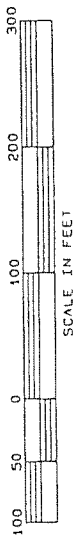

LEGEND

- FOUND COUNTY SECTION CORNER
- CONCRETE MONUMENT WITH BRASS CAP
- FOUND CONCRETE MONUMENT
- FOUND IRON PIPE, 1" DIA
- FOUND IRON ROD, 3/4" DIA
- SET IRON ROD, 1 3/16" DIA
- WEIGHING 3.77 LBS./LIN. FT.
- ALL OTHER LOT CORNERS MONUMENTED WITH 3/4" DIA. RODS, 24" LONG, WEIGHING 1.5 LBS./LIN. FT.
- (1) RECORDED AS DIMENSION

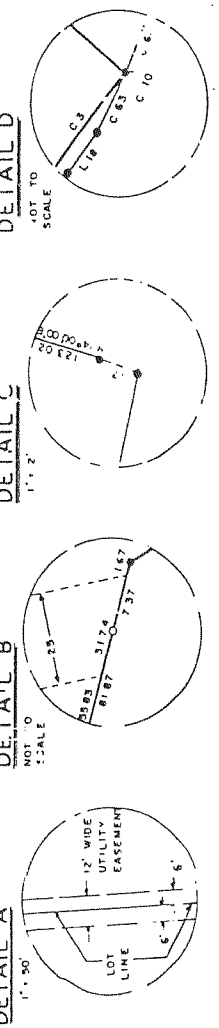

REVISIONS: 04/11/94
01/31/96
11/26/97
02/02/98

TEMPORARY TURNAROUND TO N 85-46-10-W 620-00' IS TO BE ABANDONED WHEN STREET UNPLATTED LAND IS EXTENDED