

CERTIFIED SURVEYS 2184, 2316

CITY OF LAKE GENEVA

CERTIFIED SURVEY MAP NO. 2184
 BEING A REDIVISION OF OUTLOT 1 AND OUTLOT 2 OF CERTIFIED
 SURVEY MAP NO. 1961, BEING A PART OF THE SOUTHEAST 1/4 OF
 THE NORTHWEST 1/4 OF SECTION 31, TOWN 2 NORTH, RANGE 18 EAST
 CITY OF LAKE GENEVA, WALWORTH COUNTY, WISCONSIN.

CERTIFIED SURVEY MAP NO. 2316
 LOCATED IN THE NORTHEAST 1/4 OF
 SECTION 1, T 1 N, R 17 E, CITY
 OF LAKE GENEVA, WALWORTH COUNTY,
 WISCONSIN.

ZONED: R-1

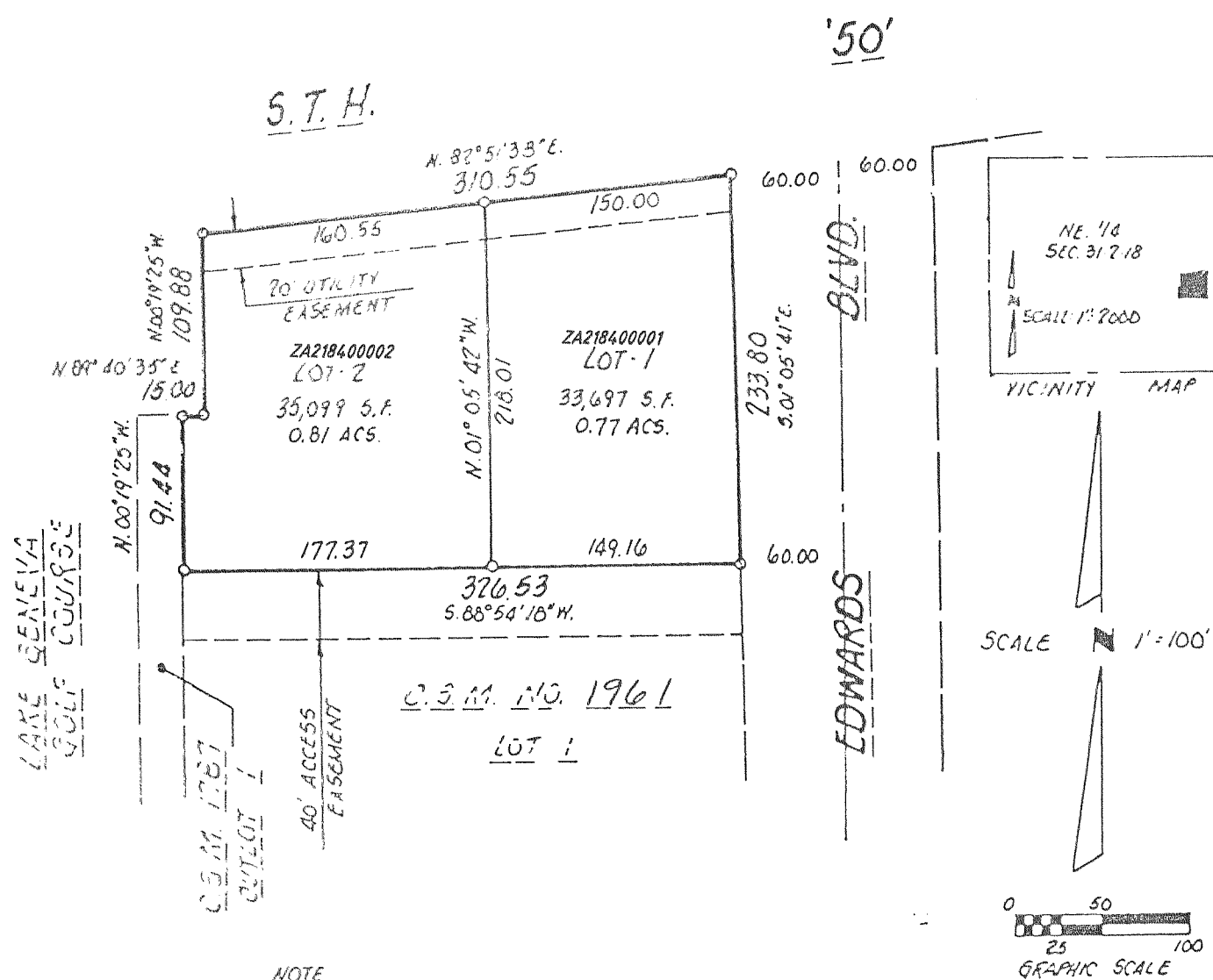

NOTE

- 1) ○ INDICATES 1" IRON PIPE, WT 1.13 LBS PER LINEAL FOOT, 24" IN LENGTH
- 2) ALL DIMENSIONS MEASURED AND SHOWN TO NEAREST HUNDRETH OF A FOOT.
- 3) BEARINGS REFERENCED TO GRID NORTH, WISCONSIN STATE PLANE COORDINATE SYSTEM, SOUTH ZONE
- 4) PARCELS RESTRICTED TO NO VEHICULAR INGRESS OR EGRESS TO S.T.H. '50'

REVISIONS : 02/17/97

LEGEND

- -1" X 24" IRON PIPE, MIN. WT. 1.13 LBS./ LINEAL FOOT
- -6" SQ. TOP CONCRETE MONUMENT FOUND

CURVE	LOT NO.	CURVE		ARC LENGTH	RADIUS	CENTRAL ANGLE	TANGENT BEARINGS	
		BEARING	LENGTH					
1-2	1	S58°09'10"E	55.80'	59.20'	50.00'	67°50'20"	N87°55'40"E	S24°14'00"E
2-3	2	S16°51'00"W	65.72'	71.70'	50.00'	82°10'00"	S24°14'00"E	S57°56'00"W
1-4	-	S12°55'50"W	96.59'	130.90'	50.00'	149°59'40"	S87°55'40"W	S62°04'00"E
3-4	-	S87°56'00"W	50.00'	261.80'	50.00'	60°00'00"	S62°04'00"E	N57°56'00"E

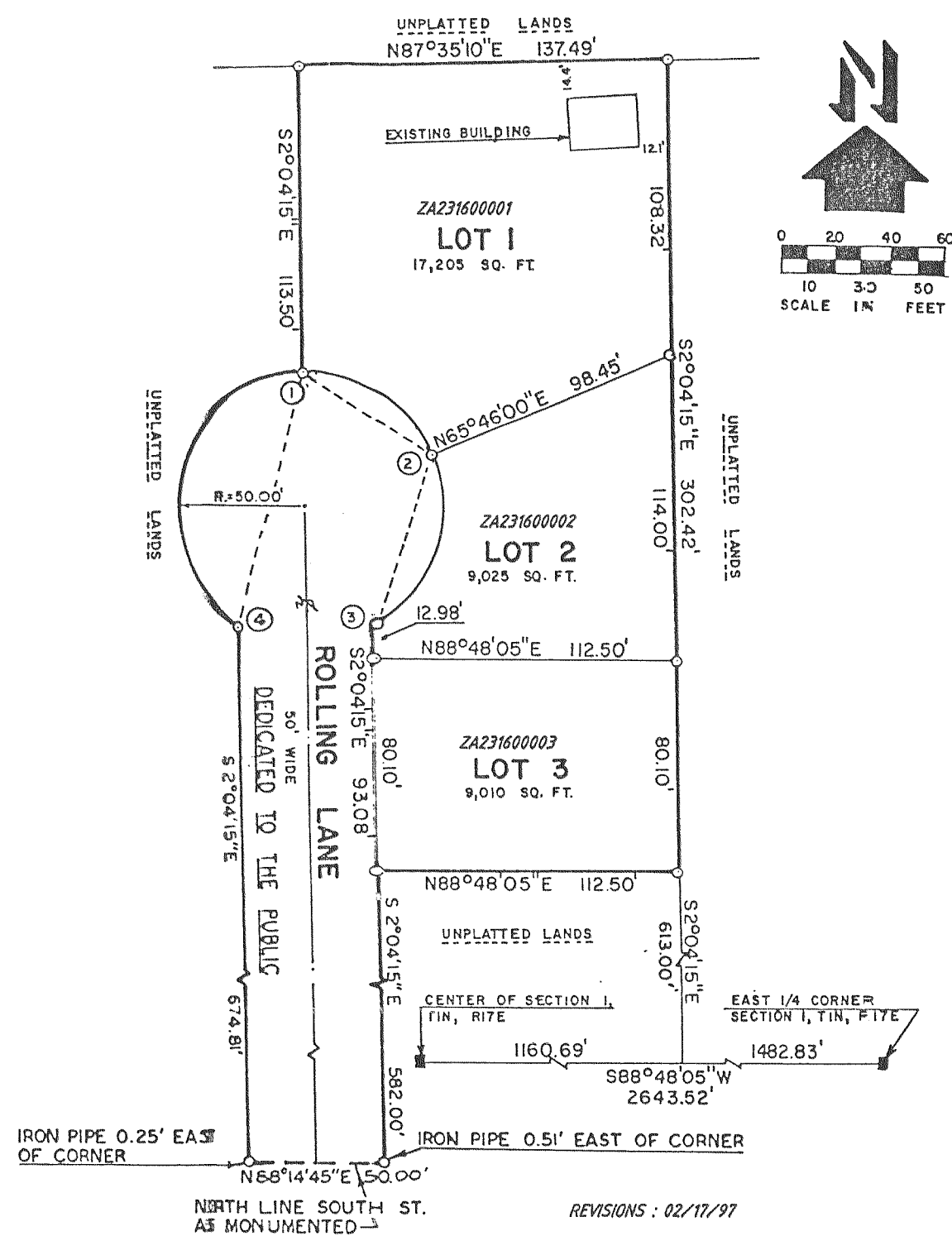

REVISIONS : 02/17/97