

# WHISPERING HILLS CONDOMINIUM

107 A

CITY OF LAKE GENEVA

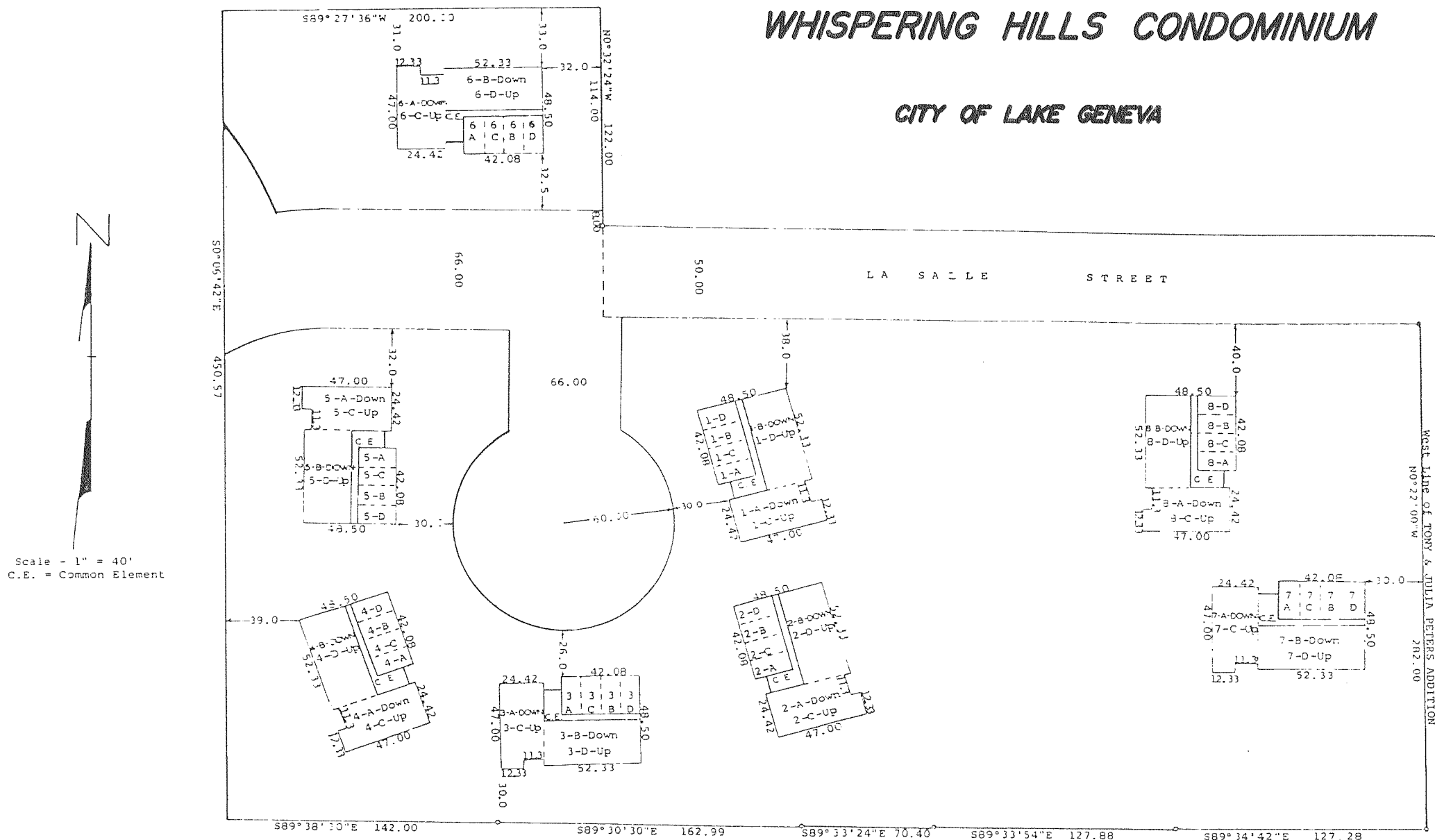

Detail of Stage I of Phase I of Whispering Hills Condominium, located in Section 26, T 2 N, R 17 E, City of Lake Geneva, Walworth County, Wisconsin. October 1, 1982

*James M. Dunham*  
James M. Dunham, Surveyor

Exhibit L

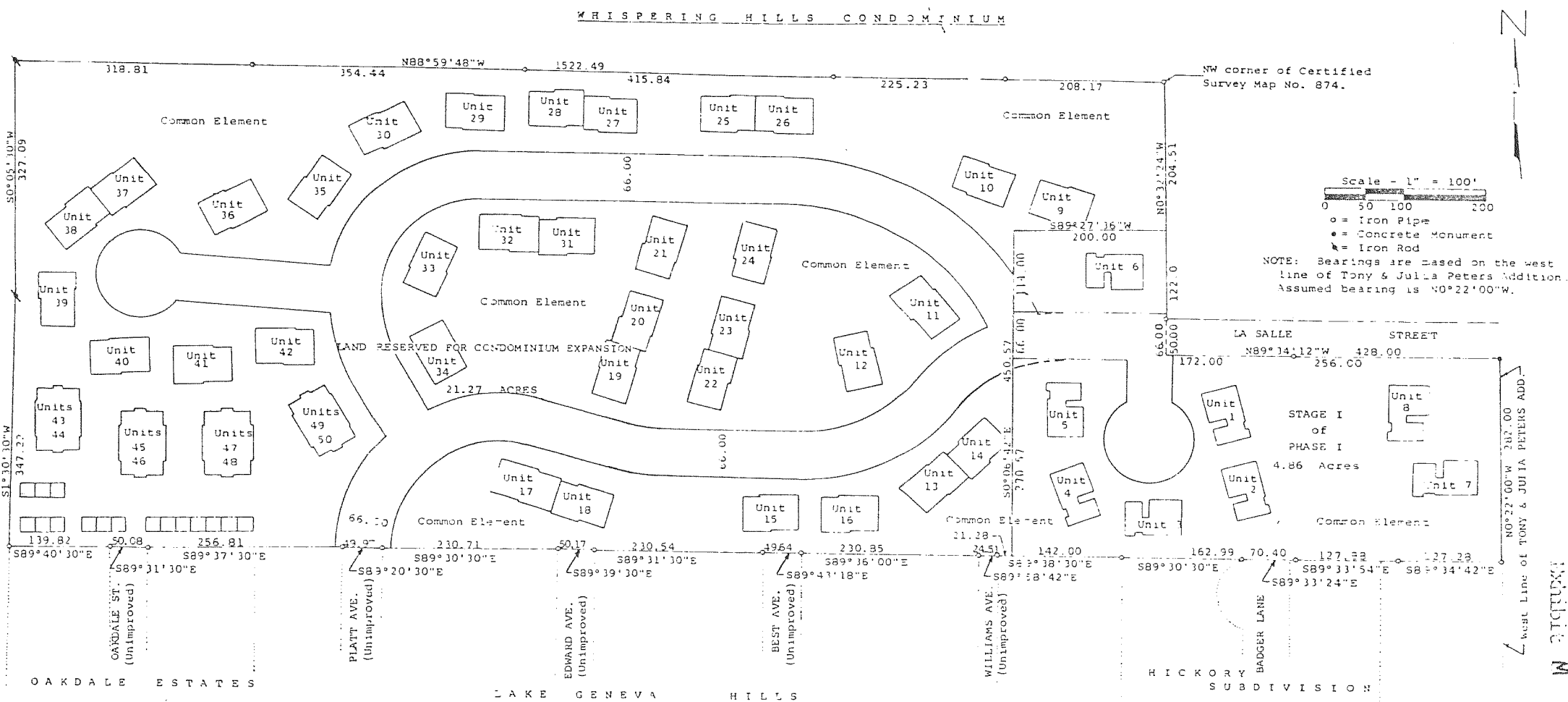

### Description of STAGE I of PHASE I

A parcel of land located in the Southwest 1/4 of the Northeast 1/4 of the Southeast 1/4 of Section 26, T 2 N, R 17 E, City of Lake Geneva, Walworth County, Wisconsin, described as follows: Commencing at the northwest corner of Certified Survey Map No. 874, recorded November 21, 1978, Volume 4 of Certified Survey Maps on page 77 as document number 41168, in the Office of the Register of Deeds in and for Walworth County, Wisconsin; thence S0°32'24\"/>

21.28 feet S89°38'10\"/>

*James M. Dunham*  
James M. Dunham, Surveyor

This plat shows the units to be built on Stage I of Phase I of Whispering Hills Condominium and also the outlines of the land, buildings and common elements of new property that may be added to the condominium. December 20, 1982

*James M. Dunham*  
James M. Dunham, Surveyor

### Description of Land Reserved for Condominium Expansion

A parcel of land located in the South 1/2 of the Northwest 1/4 of the Southeast 1/4 and in the Southwest 1/4 of the Northeast 1/4 of the Southeast 1/4 of Section 26, T 2 N, R 17 E, City of Lake Geneva, Walworth County, Wisconsin, described as follows: Beginning at the northwest corner of Certified Survey Map No. 874, recorded November 21, 1978, Volume 4 of Certified Survey Maps on page 77 as document number 41168, in the Office of the Register of Deeds in and for Walworth County, Wisconsin; thence N88°59'48\"/>

For purposes of this Exhibit, Unit Numbers referred to above shall designate Building Numbers.