

WANAGAS SURVEYING
P.O. BOX 572 HEBRON ILLINOIS
PLAT OF SURVEY

PARCEL A: THAT PART OF SECTION 36, TOWN 2 NORTH, RANGE 17 EAST OF THE FOURTH PRINCIPAL MERIDIAN, IN BLOCK 308 OF THE ORIGINAL PLAT OF THE CITY OF LAKE GENEVA, DESCRIBED AS FOLLOWS:

BEGINNING AT THE NORTHWEST CORNER OF SAID BLOCK 308; THENCE SOUTH 183.35 FEET; THENCE SOUTH 18 DEGREES 34 MINUTES EAST, 90.83 FEET; THENCE SOUTH 28 DEGREES 40 MINUTES EAST, 2.84 FEET; THENCE NORTH 61 DEGREES 48 MINUTES EAST, 9.42 FEET; THENCE NORTH 81 DEGREES 02 MINUTES EAST, 49.94 FEET; THENCE NORTH 72 DEGREES 02 MINUTES EAST, 16.57 FEET; THENCE NORTH 60 DEGREES 25 MINUTES EAST, 88.64 FEET; THENCE NORTH 62 DEGREES 24 MINUTES EAST, 12.55 FEET; THENCE NORTH 08 DEGREES 06 MINUTES WEST, 203.19 FEET; THENCE NORTH 89 DEGREES 48 MINUTES WEST, 198.85 FEET, TO THE PLACE OF BEGINNING, IN THE CITY OF LAKE GENEVA, WALWORTH COUNTY, WISCONSIN.

OF UNITS 703 AND 704 OF GENEVA TOWERS CONDOMINIUM (WEST TOWER) LOCATED AT 101 BROAD STREET, LAKE GENEVA, WISCONSIN, AS IT IS SHOWN ON PARCEL "A" TOGETHER WITH OTHER PARCELS AND EASEMENTS AS DEFINED IN THE CONDOMINIUM OWNERSHIP DECLARATIONS, AND THE PLAT IDENTIFIED AS EXHIBIT "A".

DATE	08/27/92
PROJECT NO.	920603
SHEET	1 OF 1

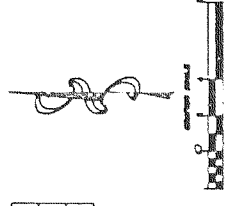

Recorded in Vol. —
Page —
'92 AUG 28 AM 8 40
Filed

Lois M. Ketterhagen,
Reg. of Deeds
Walworth County, Wis
Olsen, H., et al - 125 2000

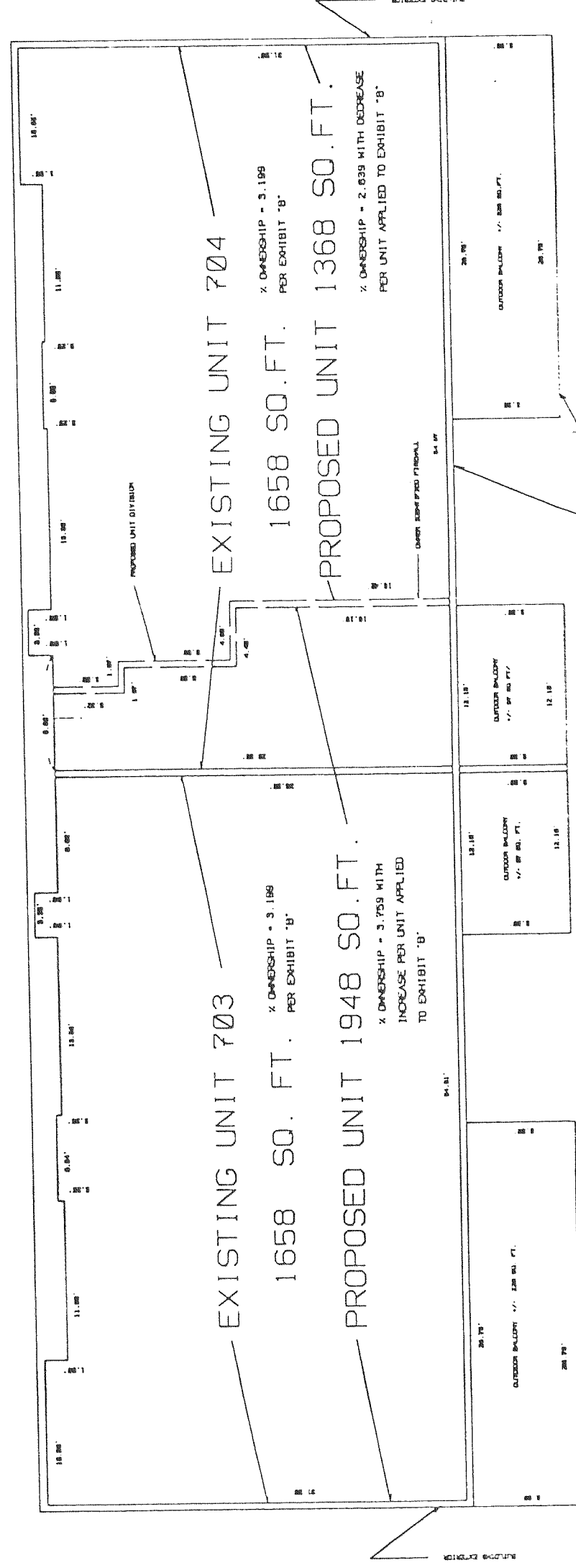

TOTALS	ORIGINAL	PROPOSED
	3,199	3,759
	3,199	2,659
	6,398	6,418