

CERTIFIED SURVEYS 2980, 3007

97

TOWN OF LAFAYETTE

CERTIFIED SURVEY MAP NO. 2980

RECORDED IN VOLUME 16 OF CERTIFIED SURVEY
 MAPS ON PAGE 9 AS
 DOCUMENT NO. **380774**

LOCATED IN ALL 1/4'S OF THE NW 1/4 OF SECTION 18, TOWN 3 NORTH, RANGE 17 EAST, WALWORTH COUNTY, WISCONSIN

FARRIS, HANSEN & ASSOC. INC.

CERTIFIED SURVEY MAP NO. 3007

7 RIDGWAY COURT- P.O. BOX 437
 ELKHORN, WISCONSIN 53121
 PHONE (414) 723-2098
 FAX (414) 723-5886

RECORDED IN VOLUME 16 OF CERTIFIED SURVEY
 MAPS ON PAGE 77 AS
 DOCUMENT NO. 388394

OWNER: WILLIAM M. & LORRAINE A. NOREM
 N6454 COBB ROAD
 ELKHORN, WI. 53121

LOCATED IN THE NE 1/4 OF THE NE 1/4 SECTION 18 & THE NW 1/4 OF THE NW 1/4 OF SECTION 17 TOWN 3 NORTH, RANGE 17 EAST, WALWORTH COUNTY, WI.

ZONING: A-2, C-4, C-1
 SOILS: Ht, CrE2, Mma



LEGEND

- = FOUND IRON PIPE STAKE 1" DIA.
- = SET IRON REBAR STAKE 24" X 3/4" X 1.13 LBS./FT.
- (XXX) = RECORDED AS

MAP SCALE IN FEET ORIGINAL 1" = 300'

UNPLATTED LANDS OWNED BY OTHERS

CORNER FALLS IN SWAMP NOT POSSIBLE TO SET

ASSIGNED N LINE NE 1/4 SEC. 18 S 89° 34' 54" E

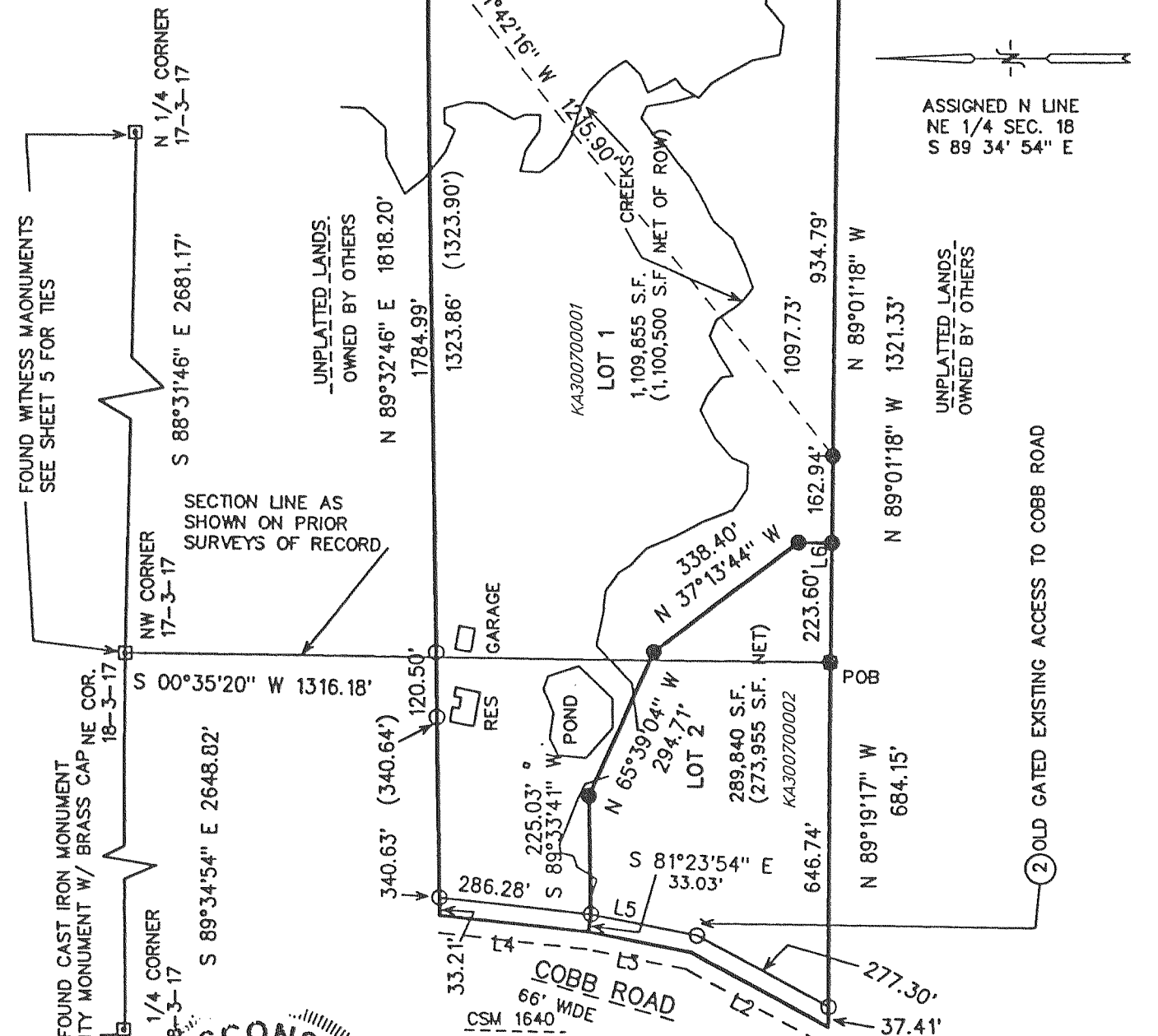

LINE	BEARING	DISTANCE
L2	N 28°46'55" E	289.82'
L3	N 11°13'00" E	194.60'
L4	N 05°59'12" E	281.04'
L5	N 11°13'00" E	201.21'
L6	N 00°35'20" E	62.66'

3/2/98 REVISOR 3/31/98 REV. 5/4/98
Peter S. Gordon

REVISIONS :

7 RIDGWAY COURT- P.O. BOX 437
 ELKHORN, WISCONSIN 53121
 PHONE (414) 723-2098
 FAX (414) 723-5886

OWNER(S): MARK & JULIE McDONALD
 N6396 HIGHWAY 12
 ELKHORN, WI. 53121

ZONING: C-3
 SOILS: F&B, CrE2, Dt, Sm, BpC2

NOTE: LOT 1 OF THIS CSM IS HEREBY RESTRICTED THAT NO DIRECT VEHICULAR ACCESS WILL BE ALLOWED ONTO COUNTY TRUNK HIGHWAY "ES"

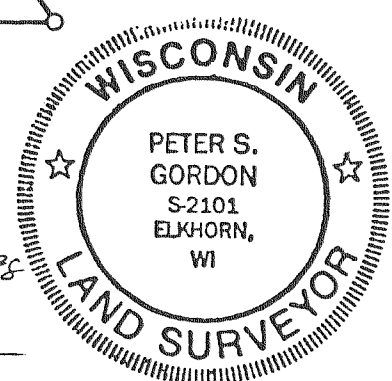
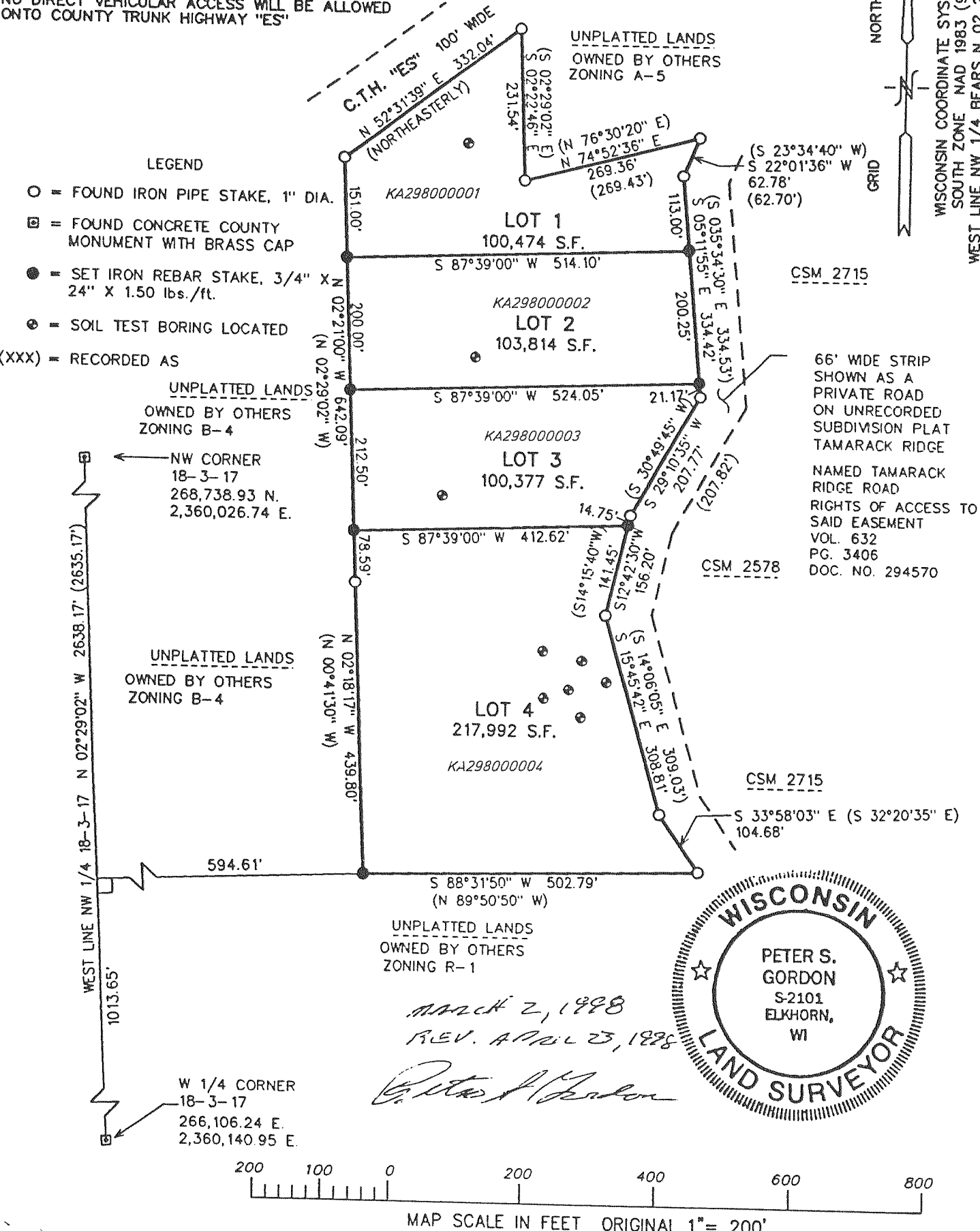

MARCH 2, 1998
 REV. APRIL 23, 1998
Peter S. Gordon

REVISIONS :