

CERTIFIED SURVEYS 2811, 2892

TOWN OF LAFAYETTE

NOTE: THIS CERTIFIED SURVEY IS A FARM SEPARATION.

UNPLATTED LANDS
ZONED A-1

NOTE: EXISTING SANITARY SYSTEM APPEARS TO BE
FUNCTIONING. NO EVALUATION AS TO MEETING
REQUIREMENTS FOR REPLACEMENT SYSTEM UNDER
IHR -83 OF WISCONSIN ADMINISTRATIVE CODE.

**WALWORTH COUNTY
SURVEYING & MAPPING**
P. O. BOX 1115
LAKE GENEVA, WISCONSIN
414-248-0505

CERTIFIED SURVEY MAP NO. 2811
LOCATED IN THE SOUTHWEST 1/4 OF THE SOUTHEAST 1/4
OF SECTION 36, T 3 N, R 17 E, WALWORTH COUNTY,
WISCONSIN.

SURVEYOR'S CERTIFICATE:

I, ROBERT M. BAERENWALD, WISCONSIN REGISTERED LAND SURVEYOR, HEREBY CERTIFY THAT THE PROPERTY
HEREON DESCRIBED HAS BEEN SURVEYED, DIVIDED AND MAPPED UNDER MY DIRECTION IN FULL COMPLIANCE WITH
THE PROVISIONS OF CHAPTER 236.34 OF THE WISCONSIN STATUTES AND THE LAND DIVISION (SUBDIVISION)
ORDINANCE OF WALWORTH COUNTY AND THAT I HAVE FULLY COMPLIED WITH THE OWNER'S/AGENT'S INSTRUCTIONS;
THAT SUCH PLAT IS A CORRECT REPRESENTATION OF ALL EXTERIOR BOUNDARIES AND THE SUBDIVISION OF THE
LAND SURVEYED AND THAT THIS LAND IS LOCATED IN THE SOUTHWEST 1/4 OF THE SOUTHEAST 1/4 OF SECTION
36, T 3 N, R 17 E, WALWORTH COUNTY, WISCONSIN, DESCRIBED AS FOLLOWS: COMMENCING AT THE SOUTH 1/4
CORNER OF SAID SECTION 36, THENCE S88°22'05"E 476.18 FEET TO THE PLACE OF BEGINNING; THENCE
N01°37'55"E 557.40 FEET; THENCE S88°22'05"E 390.74 FEET; THENCE S01°37'55"W 557.40 FEET; THENCE
N88°22'05"W 390.74 FEET TO THE PLACE OF BEGINNING, CONTAINING 5.00 ACRES OF LAND.

BEARING REFERENCE: THE SOUTH LINE OF THE SOUTHEAST 1/4 OF SECTION 36 WAS ASSUMED S88°22'05"E.

OWNED BY: BBC, LLC
804 NORTH WISCONSIN STREET
ELKHORN, WISCONSIN 53121

SOIL TYPES: MIAMI SILT LOAM, ELBURN SILT LOAM, PELLA SILT LOAM

APPROVED BY RESOLUTION OF THE WALWORTH COUNTY PLANNING AND DEVELOPMENT COMMITTEE THIS 30TH DAY
OF JANUARY, 1997.

Robert W. Tilton
ROBERT W. TILTON, CHAIRMAN

GRAPHIC SCALE

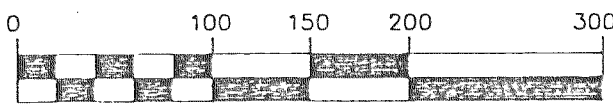

(IN FEET)

0-1" X 24" IRON PIPE PLACED, MIN. WT.
1.13 LBS./LINEAL FOOT

REVISIONS:

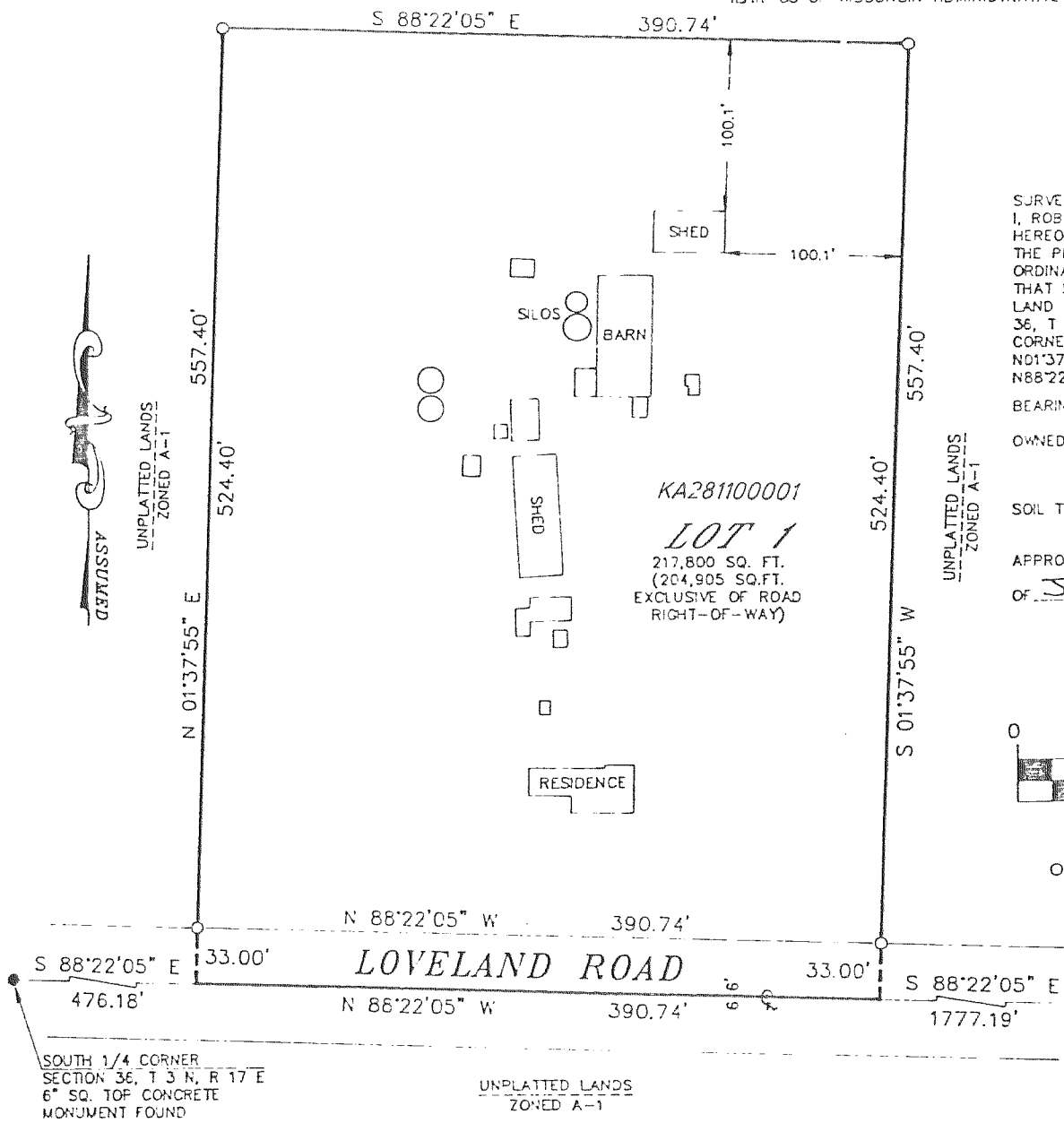

REVISIONS:

CERTIFIED SURVEY MAP NO. 2892
LOCATED IN THE NORTHEAST 1/4 OF THE NORTHEAST 1/4,
THE NORTHWEST 1/4 OF THE NORTHEAST 1/4, THE SOUTH-
WEST 1/4 OF THE NORTHEAST 1/4 AND THE SOUTHEAST 1/4
OF THE NORTHEAST 1/4 OF SECTION 13, T 3 N, R 17 E,
WALWORTH COUNTY, WISCONSIN, BEING A REDIVISION OF LOT
1, BLOCK 3 OF ALPINE TOWER ESTATES.

GRAPHIC SCALE



(IN FEET)

0-1" X 24" IRON PIPE PLACED, MIN. WT.
1.13 LBS./LINEAL FOOT
2-IRON PIPE FOUND
UNRECORDED AS

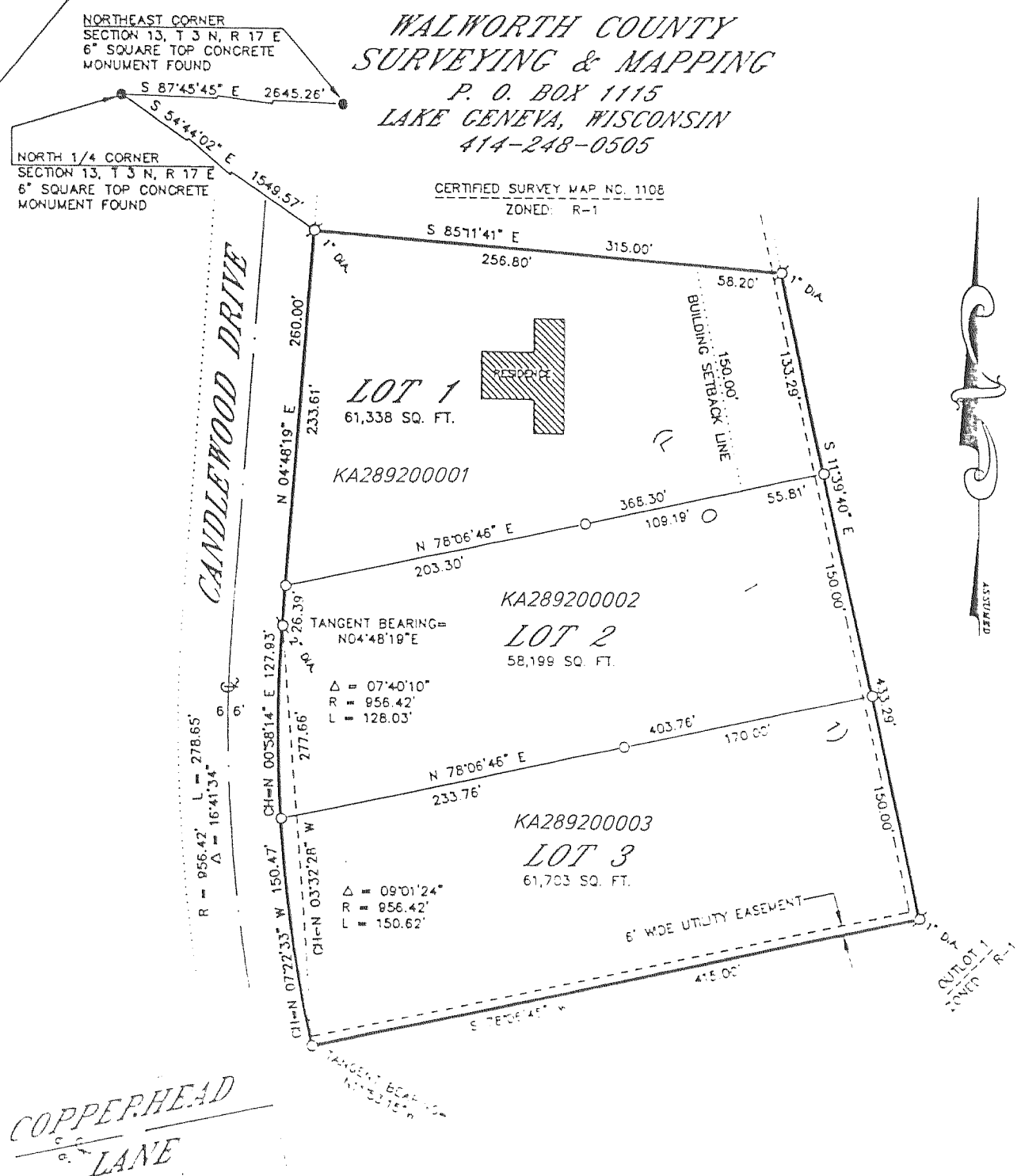

**COPPERHEAD
LANE**