

CERTIFIED SURVEYS 2746, 2747

TOWN OF LAFAYETTE

CERTIFIED SURVEY MAP NO. 2746 VOL. 14
PAGES 111 112

A CERTIFIED SURVEY MAP OF PART OF THE NORTHWEST 1/4 OF THE SOUTHWEST 1/4 AND PART OF THE NORTHEAST 1/4 OF THE SOUTHWEST 1/4 OF SECTION 25, TOWN 3 NORTH, RANGE 17 EAST, TOWN OF LAFAYETTE, WALWORTH COUNTY, WISCONSIN.

" THIS IS A FARMLAND SEPARATION " "EXISTING SANITARY SYSTEM APPEARS TO BE FUNCTIONING. NO EVALUATION AS TO MEETING REQUIREMENTS FOR REPLACEMENT SYSTEM UNDER ILHR - 83 OF THE WISCONSIN ADMINISTRATIVE CODE."

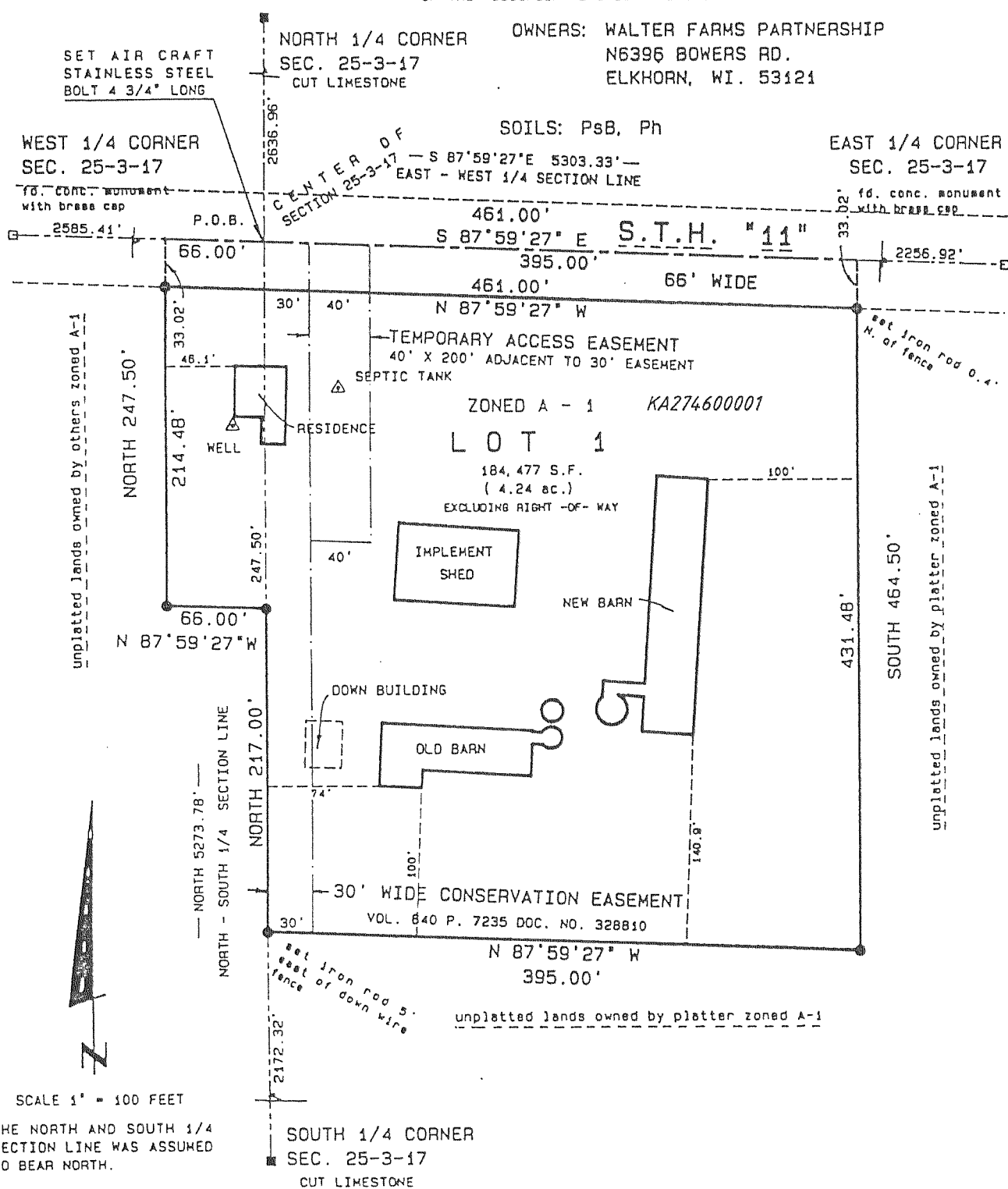

REVISIONS :

CERTIFIED SURVEY MAP NO. 2747 VOL. 14
PAGES 113 114

A PARCEL OF LAND LOCATED IN THE SOUTHWEST 1/4 OF THE NORTHEAST 1/4 OF SECTION 4 AND THE SOUTHWEST 1/4 OF THE NORTHWEST 1/4 OF SECTION 3, TOWN 3 NORTH, RANGE 17 EAST, TOWN OF LAFAYETTE, WALWORTH COUNTY, WISCONSIN.

OWNERS: WILLIAM AND MARSHA DOPKE
W3524 SCOTCH BUSH ROAD
ELKHORN, WI. 53121

SURVEYOR: KENNETH B. ABERNATHY JR.
W4056 BRAY RD.
ELKHORN, WI. 53121
(414) 723-4260

SOILS: CeD2, RsF, CrE2, FsB, MpC, MWD2

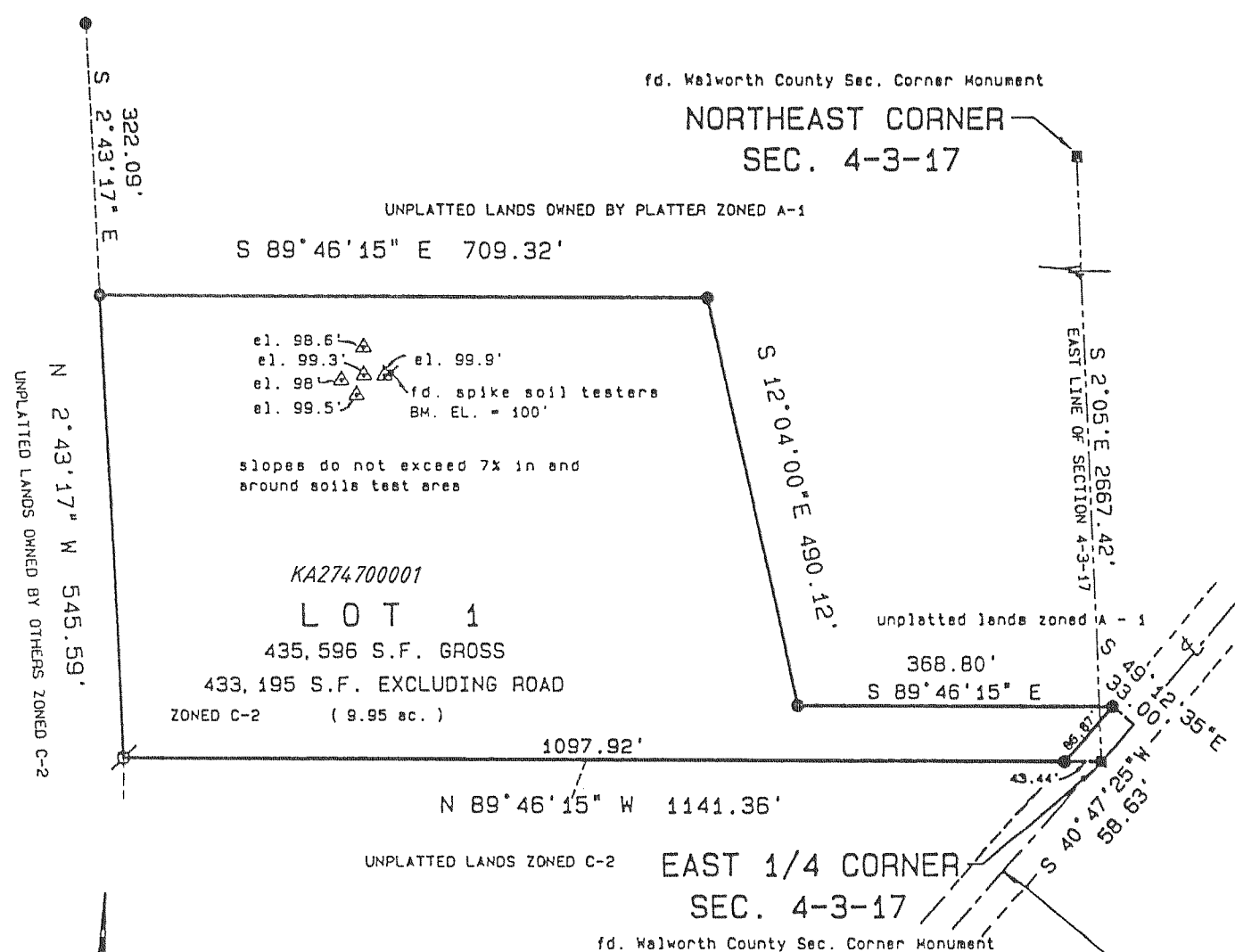

Legend

- Walworth County Section Corner Found 6" x 6" conc. square with Brass Cap
- 3/4" dia. iron rod, weighing 1.5 lbs./lin. ft. 24" long set
- 1.5" dia. iron pipe found
- △ soil boring

THE EAST LINE OF SECTION 4-3-17 WAS ASSUMED TO BEAR S 2°05'E TO MATCH BEARINGS FOR THE UNRECORDED SUBDIVISION OF HEATHERWOOD.

REVISIONS :