

CERTIFIED SURVEYS 2729, 2730

91

TOWN OF LAFAYETTE

CERTIFIED SURVEY MAP NO. 2729

BEING PART OF THE NW 1/4 OF THE NW 1/4 OF SECTION 11, TOWN 3 NORTH, RANGE 17 EAST, IN THE TOWN OF LAFAYETTE, WALWORTH COUNTY, WISCONSIN.

LOCATION MAP

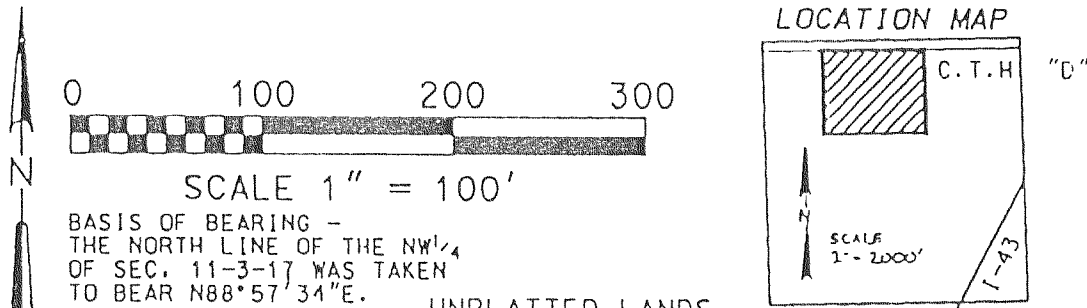

SCALE 1" = 100'
BASIS OF BEARING - THE NORTH LINE OF THE NW 1/4 OF SEC. 11-3-17 WAS TAKEN TO BEAR N88°57'34"E.

UNPLATTED LANDS NW 1/4 SEC. 11-3-17

CONC. MON. W/BRASS CAP NE CORNER NW 1/4 OF SEC. 11-3-17

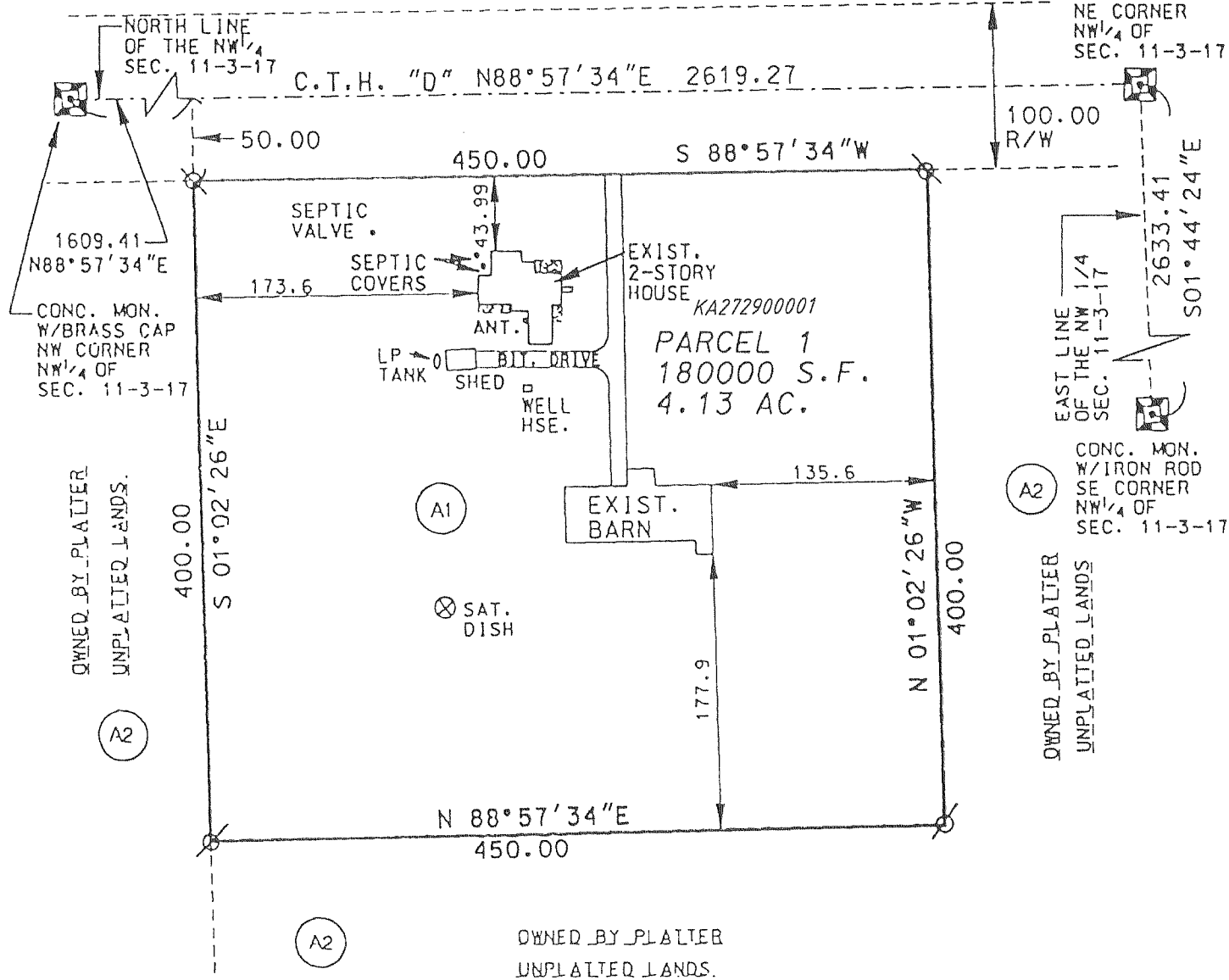

OWNER: ANTHONY & HILDEGARD GRABOWSKI
W. 3161 C.T.H. "D"
ELKHORN, WI

SURVEYOR: R.S.V. ENGINEERING, INC.
545 BAY VIEW RD.
MUKWONAGO, WI 53149

LEGEND

- 1" x 24" IRON PIPE SET - 1.13#/L.F.
- CURRENT ZONING
- CONCRETE PAD

REVISIONS :

FARRIS, HANSEN & ASSOC. INC.

7 RIDGWAY COURT - P. O. BOX 437 ELKHORN, WISCONSIN 53121

PHONE (414) 723-2098

FAX (414) 723-5886

OWNER: FRANK EAMES

W 4028 POTTER RD.

ELKHORN, WISCONSIN 53121

ZONING M-3

SOILS: HxC2, MpB

CERTIFIED SURVEY NO. 2730

RECORDED IN VOLUME 14 OF CERTIFIED SURVEY MAPS ON PAGE 76 AS DOCUMENT NO. 334953

LOCATED IN THE NW 1/4 OF THE NW 1/4 OF SEC. 21 & THE SW 1/4 OF THE SW 1/4 OF SEC. 16, ALL IN TOWN 3 NORTH, RANGE 17 EAST

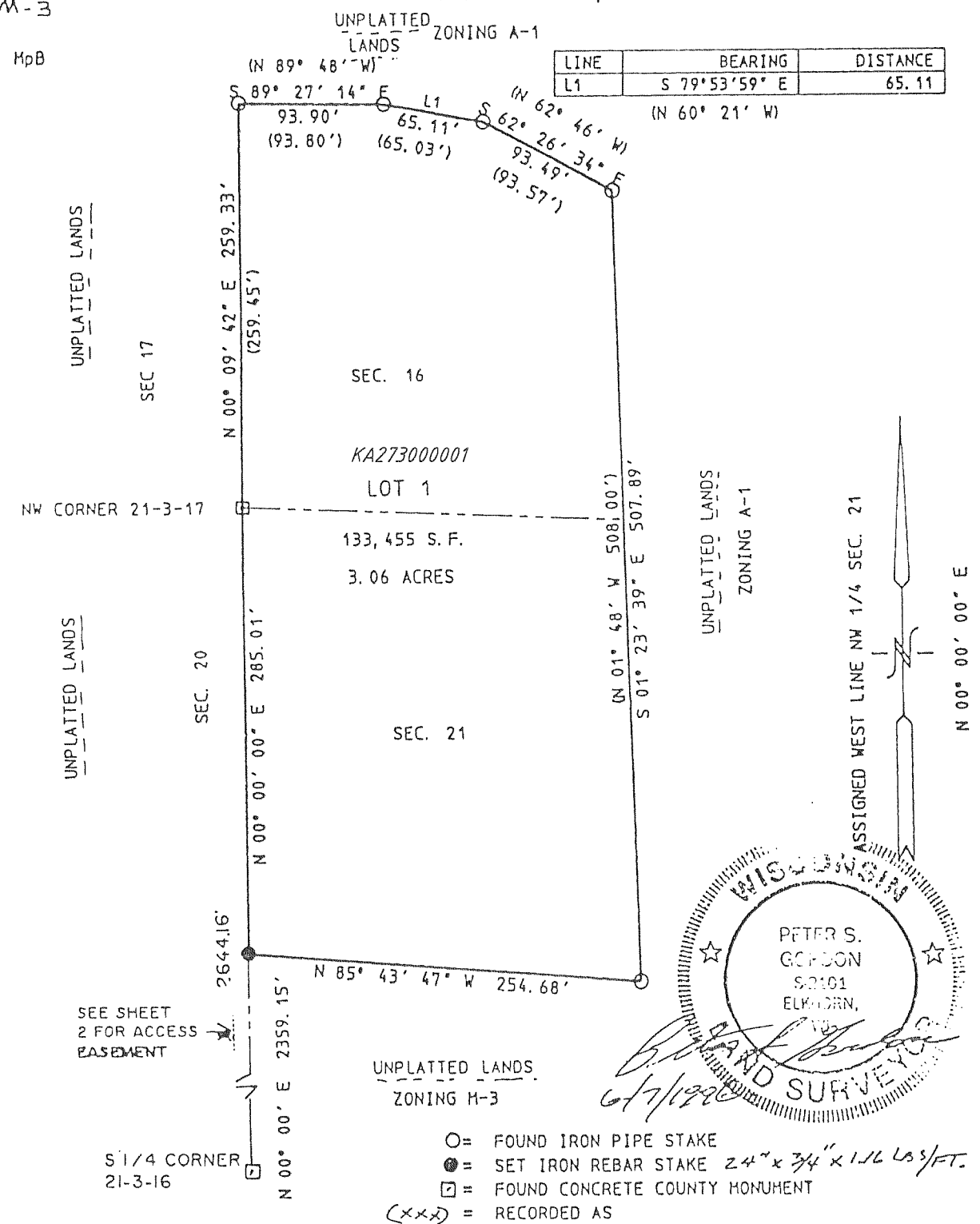

SEE SHEET 2 FOR ACCESS EASEMENT

S 1/4 CORNER 21-3-16

UNPLATTED LANDS ZONING M-3

- FOUND IRON PIPE STAKE
- SET IRON REBAR STAKE 24" x 3/4" x 1/16 LB/FT.
- FOUND CONCRETE COUNTY MONUMENT
- RECORDED AS

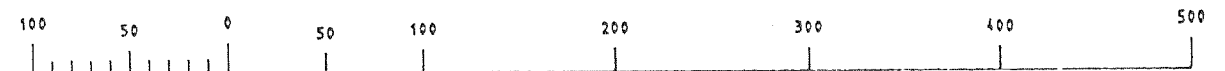

MAP SCALE IN FEET 1" = 100'

REVISIONS :