

# CERTIFIED SURVEYS 2689, 2696

## TOWN OF LAFAYETTE

\*EXISTING SANITARY SYSTEMS APPEARS TO BE FUNCTIONING. NO EVALUATION AS TO MEETING REQUIREMENTS FOR REPLACEMENT SYSTEM UNDER ILHR - 83 OF THE WISCONSIN ADMINISTRATIVE CODE.\*

CERTIFIED SURVEY MAP NO. 2689

VOL. 13  
PAGES 302, 303

BEARINGS ARE REFERENCED TO THE SOUTH LINE OF THE SOUTHEAST 1/4 OF SECTION 12, TOWN 3 NORTH, RANGE 17 EAST, ASSUMED TO BE S 87°45'45" E.

zoning - A-1  
soil types -GsB, MxE2, MpB, MxC2, MxD2

A CERTIFIED SURVEY MAP LOCATED IN THE SOUTHWEST 1/4 OF THE SOUTHEAST 1/4 OF SECTION 12, TOWN 3 NORTH, RANGE 17 EAST, TOWN OF LAFAYETTE, WALWORTH COUNTY, WISCONSIN.

LOT 2 IS A FARMLAND SEPARATION  
LOT 1 IS A SECOND RESIDENCE ON A FARM  
REMNANT PARCEL CONTAINS 27.93 ACRES EXCLUDING ROAD

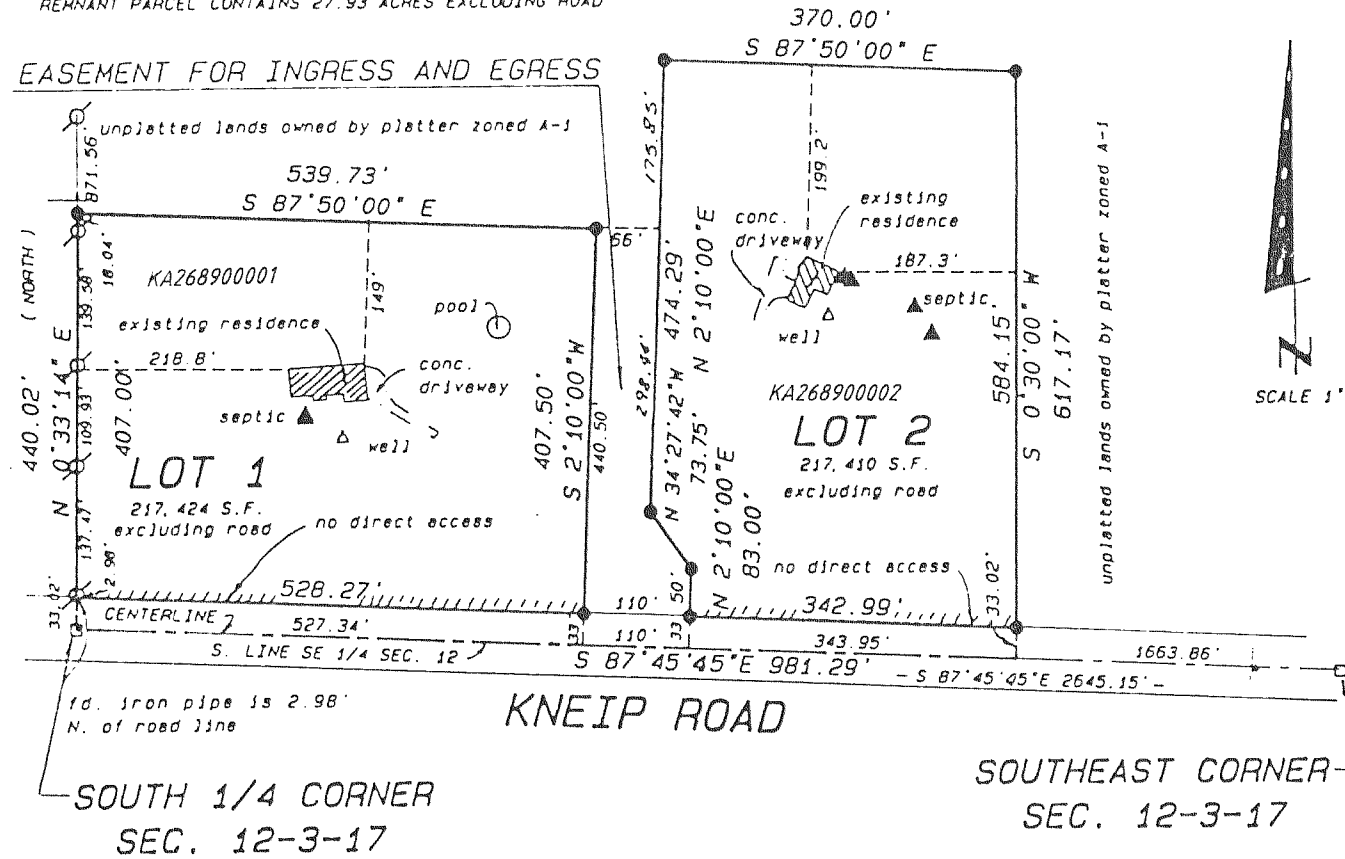

Dated this 20th day of SEPT 1995

D. D. COOPER & CO., INC.  
Daniel D. Cooper  
Rt. 4 Box 508B  
Elkhorn, WI 53121

CERTIFIED SURVEY MAP NO. 2696  
VOL NO. 14 PG. 1  
DOCUMENT NO. 327105

REVISIONS :

LEGEND

- Set 1" x 24" iron pipe 1.13#/ft
- Found iron pipe 1.25" dia.
- Found County Monument

Scale 1" = 200'

(xx) RECORDED AS:

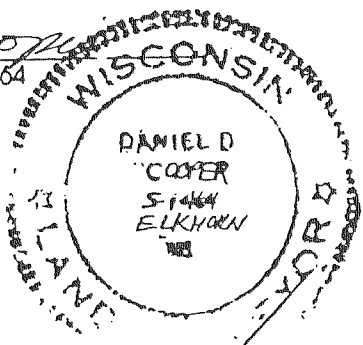

PART OF THE S1/2 OF SECTION 15, T3N, R17E

SCALE 1" = 200'

0 100 200 300 400

