

CERTIFIED SURVEYS 2673, 2688

88

TOWN OF LAFAYETTE

CERTIFIED SURVEY MAP NO. 2673 VOL. 13
PAGES 272, 273

A CERTIFIED SURVEY MAP OF PART OF THE NORTHWEST 1/4 OF THE
NORTHEAST 1/4 OF SECTION 17, TOWN 3 NORTH, RANGE 17 EAST, TOWN OF
LAFAYETTE, WALWORTH COUNTY, WISCONSIN.

OWNERS: THOMAS AND LULU PRICE SURVEYOR: KENNETH B. ABERNATHY
W4331 HWY "ES" ABERNATHY AND ASSOCIATES
ELKHORN, WI. 53121 W4056 BRAY RD
ELKHORN, WI. 53121
(414) 723-4260

ZONING: A-5
SOILS: MyA, MpB

VOL. 419 P. 493 WAL. CO. DEEDS
PROJ. NO. T-015-2(2)

C.T.H. "ES"

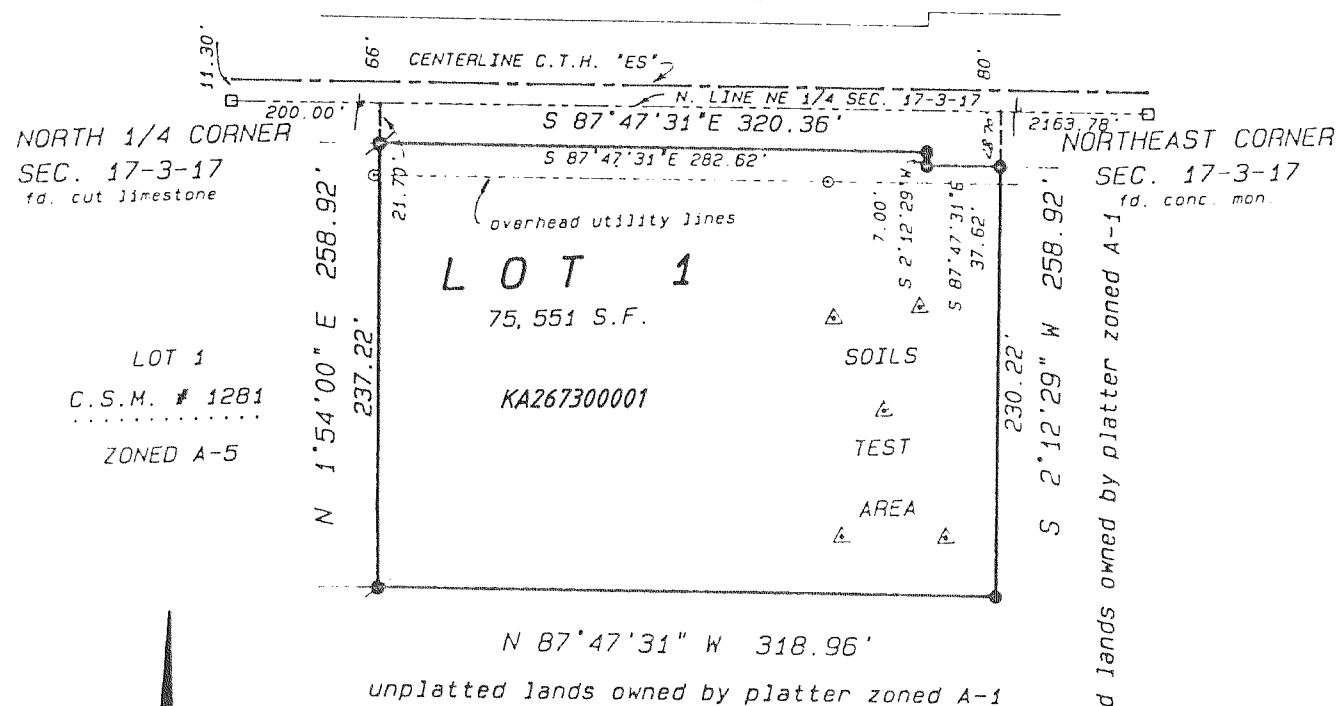

LEGEND

- △ SOIL BORING
- FD. IRON ROD
- 3/4" DIA. IRON ROD, 24" LONG,
WEIGHING 1.5 LBS./LIN. FT. SET
- SLOPES IN SOILS TEST AREA DO NOT EXCEED 3%

Scale 1" = 100 feet
BEARINGS ARE BASED ON CERTIFIED
SURVEY MAP NO. 1281.



REVISIONS :

Certified Survey Map Number 2688

Located in part of the Southeast 1/4 and the Northeast 1/4 of the Southwest 1/4 of
Section 12, T 3 N, R 17 E, Town of Lafayette, Walworth County, Wisconsin.

Owner: Wisconsin Resorts, Inc. P.O. Box 615
East Troy, WI. 53120

Surveyor: Kenneth B. Abernathy Jr.
Abernathy & Associates
W4056 Bray Road
Elkhorn, WI. 53121
(414) 723-4260

NOTES
1) The South Line of the Southwest 1/4 of Section 12-3-17 was
assumed to bear S 87°55'30" E as shown on previous surveys of
record.
2) Prior to construction on any Lot it must have a Soils Test which
meets the requirements of ILHR-85.

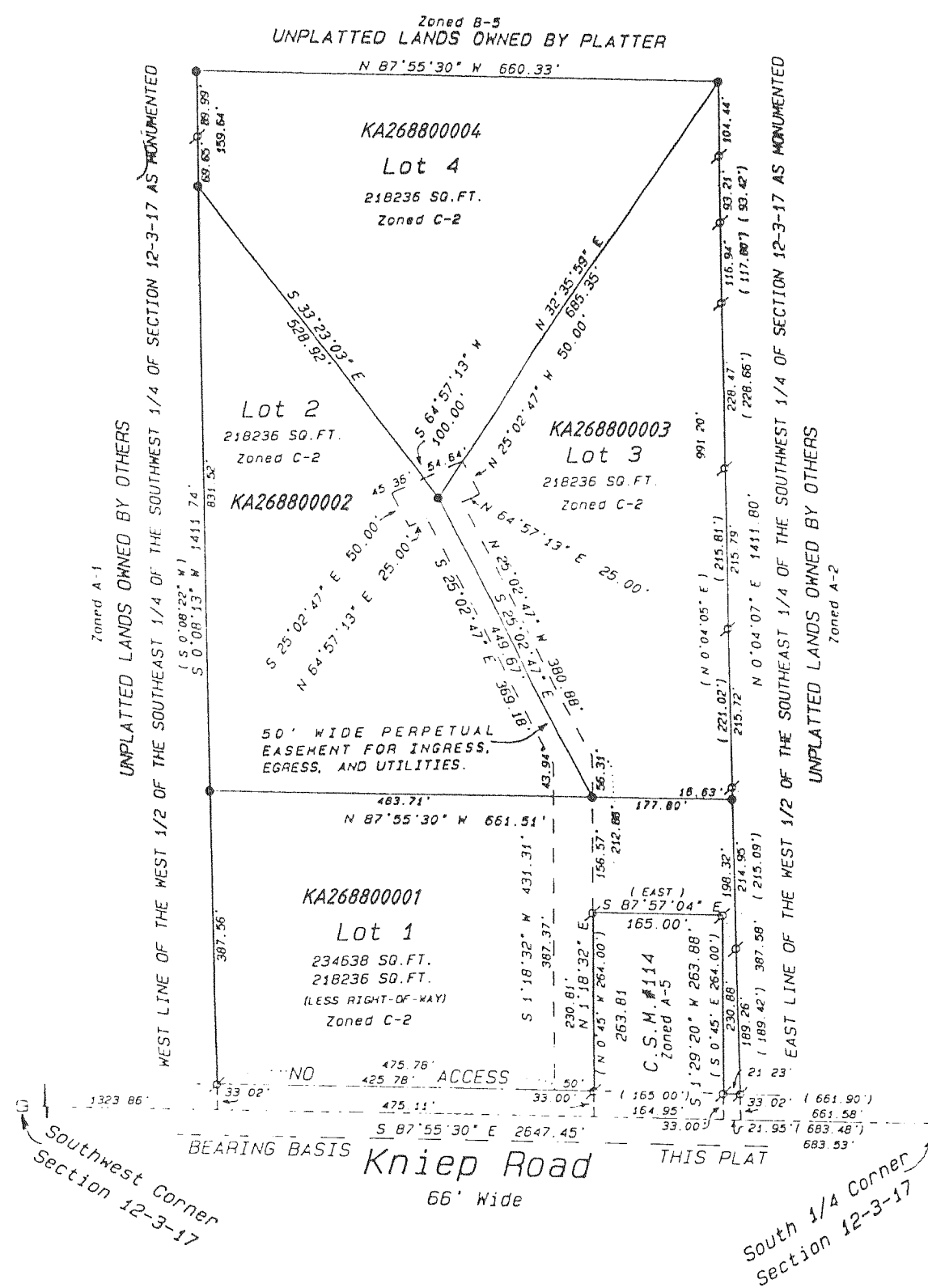

- Legend
- Walworth County Monument
 - Found Iron Pipe
 - Set Iron Rod, 24" Long,
Weighing 1.5 Lbs./Lineal
Ft., 3/4" Dia
 - (xx) Recorded as Dimension

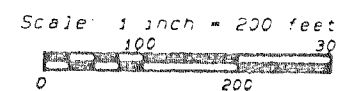

Soil Types:
MxB
MxC2
MxD2
MxE2

REVISIONS :