

CERTIFIED SURVEYS 2647, 2672

87

TOWN OF LAFAYETTE

CERTIFIED SURVEY MAP NO. 2647

OWNERS: JOHN AND KELLY ODLING
RT.4 C.T.H. A
ELKHORN, WI. 53121 A-1

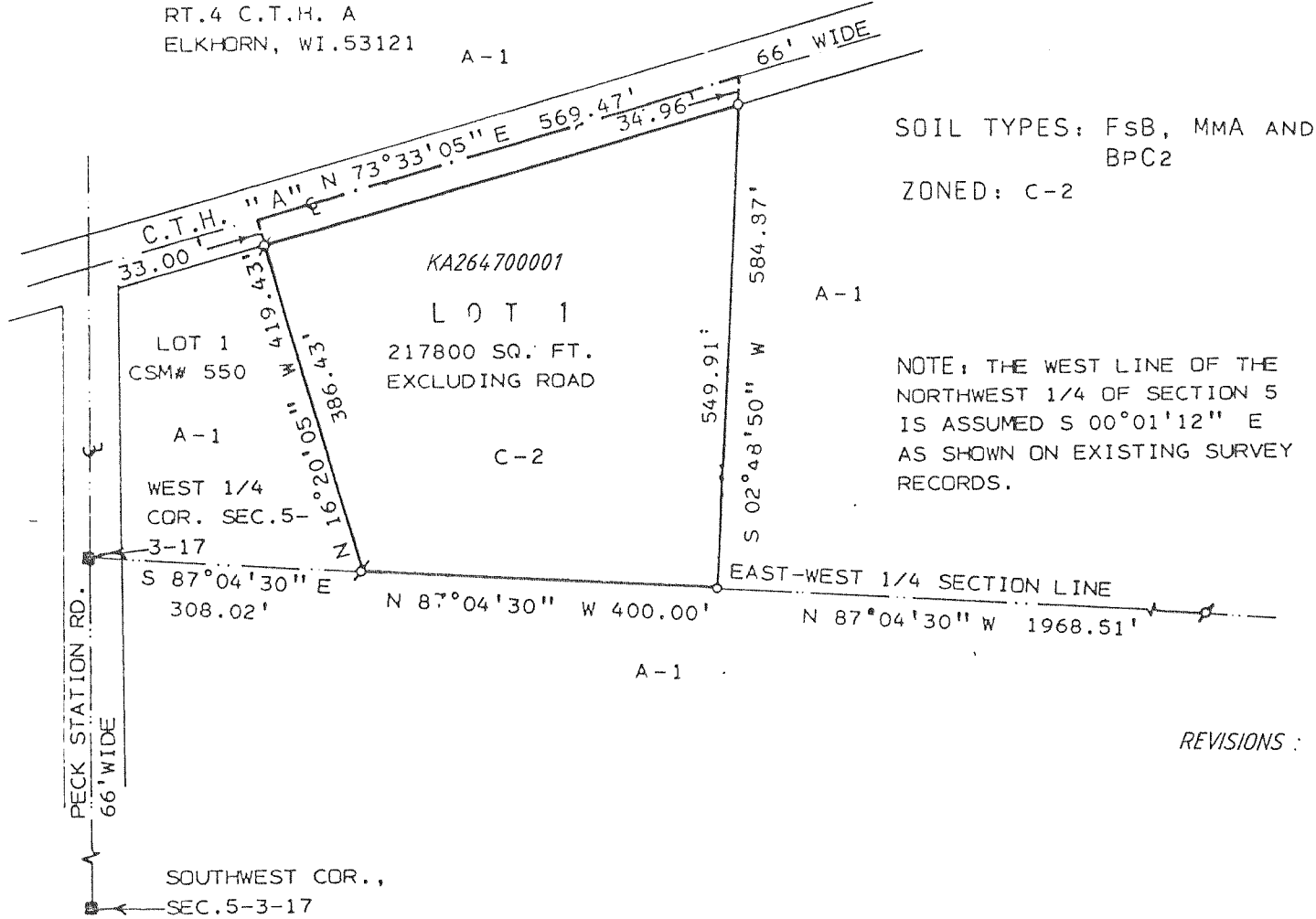

SURVEYOR'S CERTIFICATE:

I, HAROLD H. KOLB, REGISTERED LAND SURVEYOR, HEREBY CERTIFY THAT IN FULL COMPLIANCE WITH THE PROVISIONS OF CHAPTER 236.34 OF THE WISCONSIN STATUTES AND THE SUBDIVISION ORDINANCE OF WALWORTH COUNTY AND UNDER THE DIRECTION OF JOHN AND KELLY ODLING, OWNERS OF SAID LAND, I HAVE SURVEYED, DIVIDED AND MAPPED THIS CERTIFIED SURVEY. THAT SUCH PLAT CORRECTLY REPRESENTS ALL EXTERIOR BOUNDARIES AND THE SUBDIVISION OF THE LAND SURVEYED TO THE BEST OF MY KNOWLEDGE AND BELIEF AND THAT THIS PARCEL OF LAND IS LOCATED IN THE NORTHWEST 1/4 OF SECTION 5, T3N, R17E, TOWN OF LAFAYETTE, WALWORTH COUNTY, WISCONSIN AND DESCRIBED AS FOLLOWS: COMMENCING AT THE WEST 1/4 CORNER OF SAID SECTION 5; THENCE S 87°04'30" E 308.02 FEET TO THE PLACE OF BEGINNING; THENCE N 16°20'05" W 419.43 FEET; THENCE N 73°33'05" E 569.47 FEET; THENCE S 02°48'50" W 584.87 FEET; THENCE N 87°04'30" W 400.00 FEET TO 5.43 ACRES INCLUDING TO CENTERLINE OF ROAD.

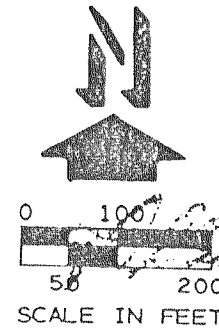

LEGEND

- - 6" SQ. CONC. MONUMENT THE PLACE OF BEGINNING.
- ♣ - IRON PIPE FOUND
- - 1" X 24" 1.13 LBS./LIN.FT. MINIMUM IRON PIPE SET

SLOPES:

- Fsb - 2%-6% SLOPES
- MMA - 1%-3% SLOPES
- BPC2 - 6%-12% SLOPES

CERTIFIED SURVEY MAP NO. 2672 VOL. 13
PAGES 270 271

A CERTIFIED SURVEY MAP OF PART OF THE NORTHWEST 1/4 OF THE SOUTHWEST 1/4 OF SECTION 33, TOWN 3 NORTH, RANGE 17 EAST, TOWN OF LAFAYETTE, WALWORTH COUNTY, WISCONSIN.

Owners: Scott Bray, Larry Bray
Cheryl Kosarek, Melany Christenson
604 N. Lincoln St.
Elkhorn, Wi. 53121

Surveyor: Kenneth B. Abernathy Jr.
Abernathy and Associates
W4056 Bray Rd.
Elkhorn, Wi. 53121

Zoning: A-1 *EXISTING SANITARY SYSTEMS APPEARS TO BE FUNCTIONING, NO EVALUATION AS TO MEETING REQUIREMENTS FOR REPLACEMENT SYSTEM UNDER ILHR - 83
Soils: MpB, MyB OF THE WISCONSIN ADMINISTRATIVE CODE.*

REVISIONS:

