

CERTIFIED SURVEYS 2619, 2636

86

TOWN OF LAFAYETTE

FARRIS, HANSEN & ASSOC. INC.

7 RIDGWAY COURT - P.O. BOX 437 ELKHORN,
WISCONSIN 53121

PHONE (414) 723-2098
FAX (414) 723-5886

OWNER: IRA R. CHENEY ESTATE JAMES E.
CHENEY, PERS. REP.
W 3869 CO. ROAD ES
ELKHORN, WI. 53121

CERTIFIED SURVEY NO. 2619

RECORDED IN VOLUME 13 OF CERTIFIED SURVEY
MAPS ON PAGE 145 AS
DOCUMENT NO. 310446

LOCATED IN THE NORTHWEST 1/4 OF THE
SOUTHEAST 1/4 OF SECTION 9, TOWN 3
NORTH, RANGE 17 EAST, WALWORTH
COUNTY, WISCONSIN

ZONED A-5

SOILS: MpB

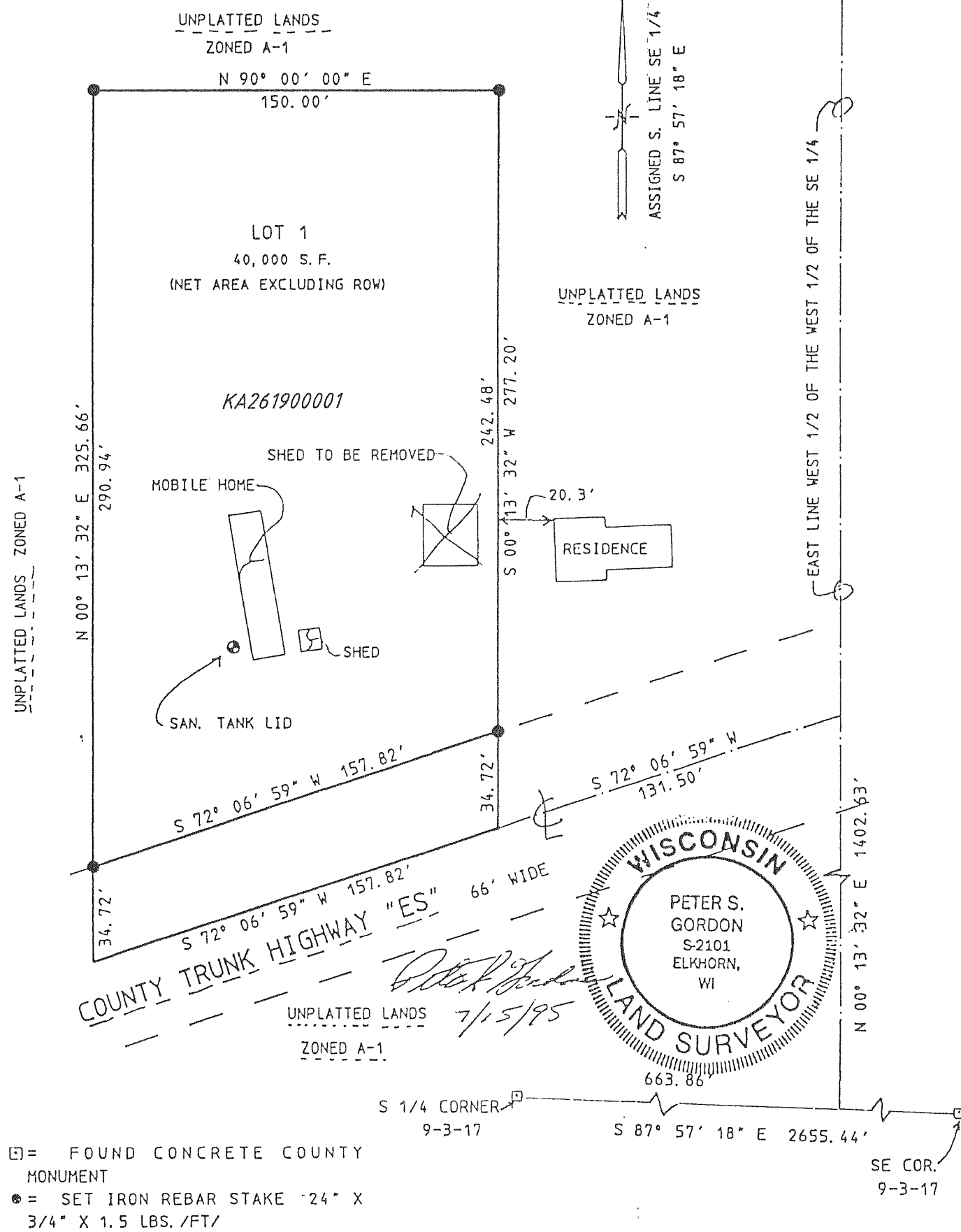
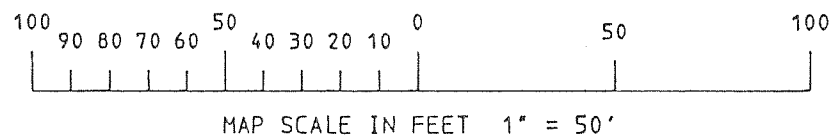

FARRIS, HANSEN & ASSOC. INC.

7 RIDGWAY COURT - P.O. BOX 437 ELKHORN,
WISCONSIN 53121

PHONE (414) 723-2098
FAX (414) 723-5886

OWNER: JOHN & KATHIE CONSOLINO
N6899 LAKESHORE DRIVE
ELKHORN, WISCONSIN 53121

CERTIFIED SURVEY NO. 2636

RECORDED IN VOLUME 13 OF CERTIFIED SURVEY
MAPS ON PAGE 188 AS
DOCUMENT NO. 313336

LOCATED IN THE SOUTHEAST 1/4 OF
THE SOUTHWEST 1/4 OF SECTION 8,
TOWN 3 NORTH, RANGE 17 EAST,
WALWORTH COUNTY, WISCONSIN

ZONING A-1

SOILS: MpB, MxD2, MpC2

NOTE: THIS CERTIFIED SURVEY MAP IS
INTENDED TO BE A FARM STRUCTURE
SEPARATION FROM REMAINING A-1 ZONED
LANDS.

