

CERTIFIED SURVEYS 2574, 2576

82

TOWN OF LAFAYETTE

FERRIS, HANSEN & ASSOC. INC.

100 RIDGWAY COURT - P. O. BOX 437 ELKHORN,
WISCONSIN 53121

PHONE (414) 723-2098

FAX (414) 723-5886

OWNER: B. R. AMON & SON

W 2950 STATE ROAD 11

ELKHORN, WI.

SOILS: MpB

ZONING A-1

CERTIFIED SURVEY NO. 2574

RECORDED IN VOLUME 13 OF CERTIFIED SURVEY

MAPS ON PAGE 51 AS

DOCUMENT NO. 302241

LOCATED IN THE SE 1/4 OF THE NE
1/4 OF SECTION 20, TOWN 3 NORTH,
RANGE 17 EAST, WALWORTH COUNTY,
WISCONSIN

LEGEND

● = SET IRON REBAR STAKE
3/4" X 24" X 1.5 lbs./ft.

○ = FOUND IRON PIPE STAKE
1" DIA.

□ = FOUND CONCRETE COUNTY
MONUMENT

(xxx) = RECORDED AS

NOTE: THIS CERTIFIED
SURVEY MAP IS INTENDED TO
BE A FARM STRUCTURE
SEPARATION FROM REMAINING
A-1 ZONED LANDS.

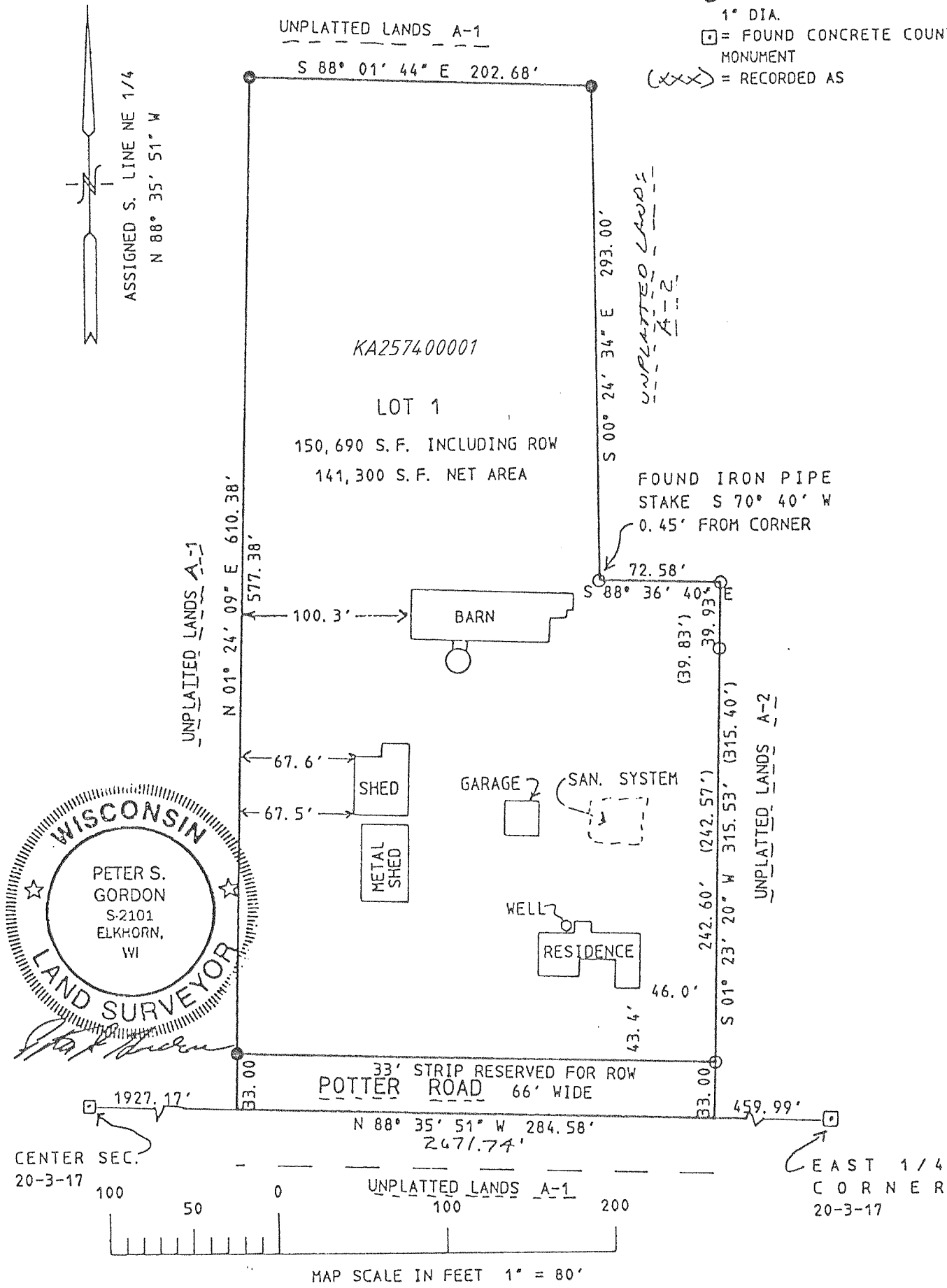

REVISIONS :

CERTIFIED SURVEY MAP NO. 2576

A PARCEL OF LAND LOCATED IN THE NORTHWEST 1/4 OF
THE SOUTHEAST 1/4 OF SECTION 19, T3N, R17E,
WALWORTH COUNTY, WISCONSIN.

SURVEYED BY: ABELL SURVEYING & MAPPING
1140 SEQUOIA STREET
DELAVAN, WI. 53115

NOTE: BEARINGS ARE REFERENCED TO THE
WISCONSIN COORDINATE SYSTEM -
SOUTH ZONE AS SHOWN ON C.S.M.
NO. 2103.

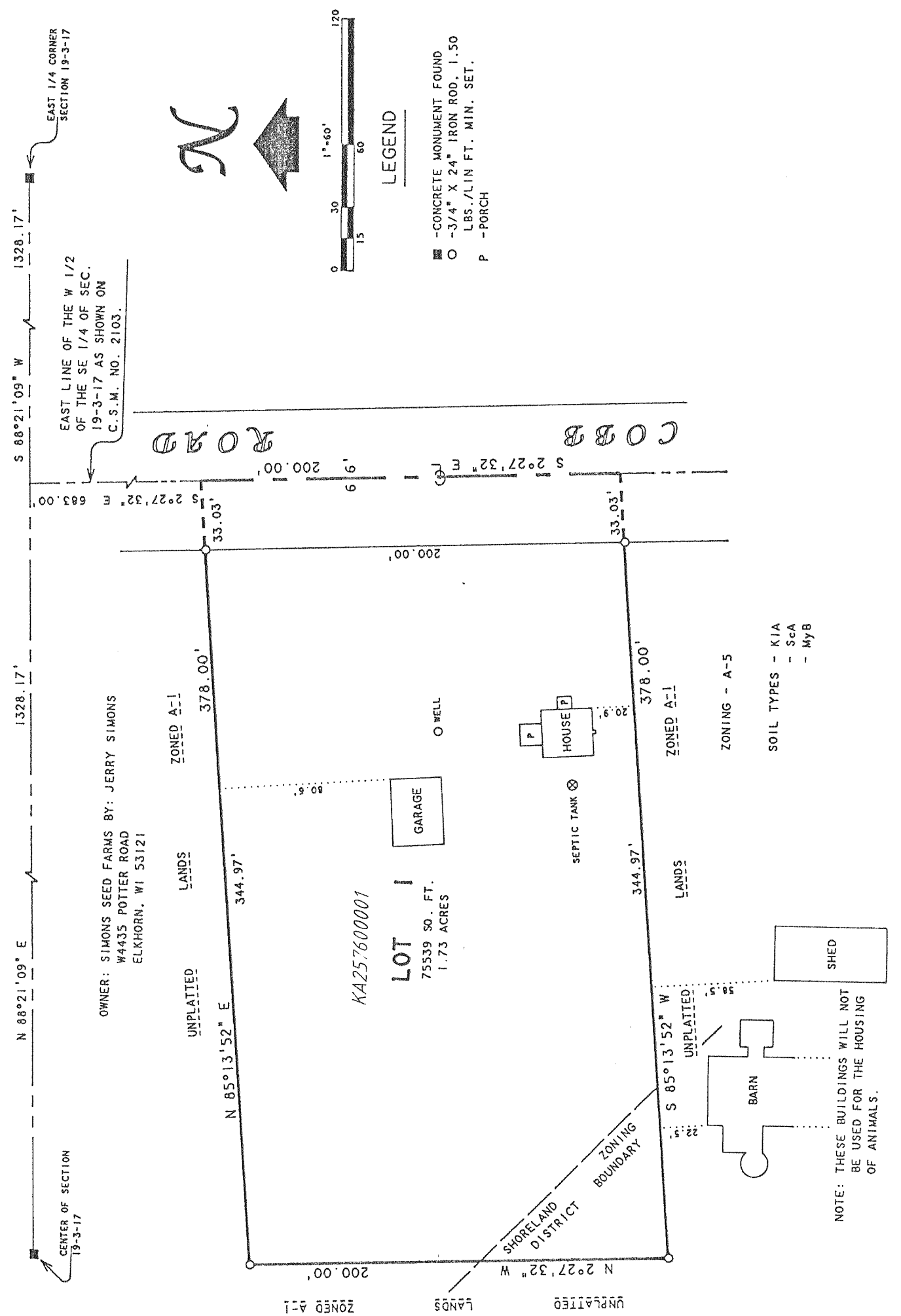

REVISIONS :