

CERTIFIED SURVEYS 2558, 2570

81

TOWN OF LAFAYETTE

CERTIFIED SURVEY MAP NO. 2558 VOL. 13
300607' PAGES 22, 23

A CERTIFIED SURVEY MAP OF PART OF THE NORTHEAST 1/4 OF THE NORTHEAST 1/4 OF SECTION 22, TOWN 3 NORTH RANGE 17 EAST, TOWN OF LAFAYETTE, WALWORTH COUNTY, WISCONSIN.

EXISTING SANITARY SYSTEM APPEARS TO BE FUNCTIONING, NO EVALUATION AS TO MEETING REQUIREMENTS FOR REPLACEMENT SYSTEM UNDER ILHR - 83 OF THE WISCONSIN ADMINISTRATIVE CODE.

NOTE:

NORTH 263, 719.432 THIS C.S.M. IS OUT OF TAX KEY PARCEL NO. LF-22-1 AND LEAVES A
 EAST 2, 410, 112.967 REMNANT PARCEL OF 16.75 ACRES APPROXIMATELY.
 N 1/4 CORNER
 SEC. 22-3-17

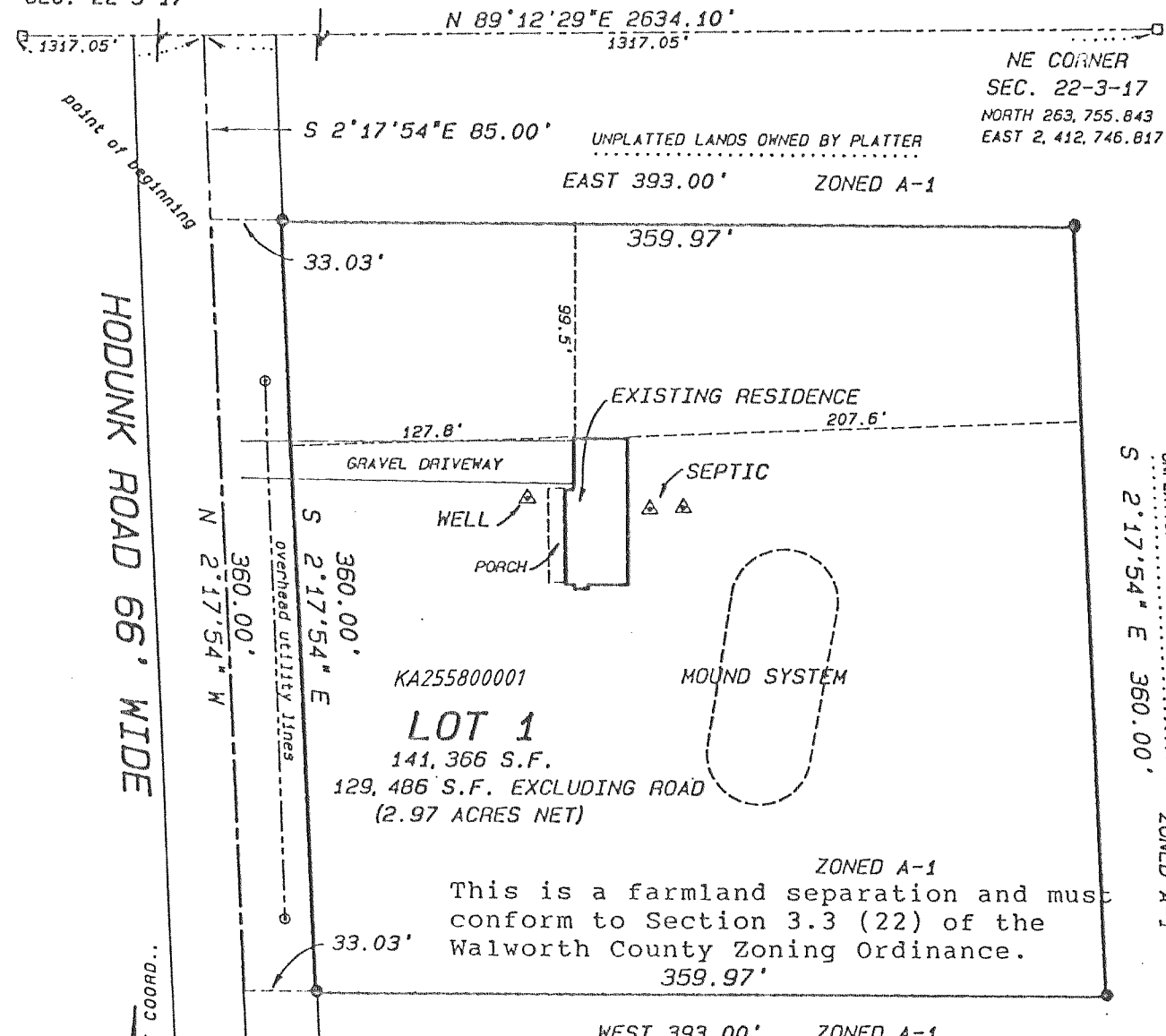

OWNERS: MARVIN AND JOYCE WALBRANDT SURVEYOR: KENNETH B. ABERNATHY
 N6144 HODUNK RD. ABERNATHY AND ASSOCIATES
 ELKHORN, WI. 53121 W4056 BRAY RD.
 ELKHORN, WI. 53121
 (414) 723-4260

LEGEND

- WALWORTH COUNTY SECTION CORNER MONUMENT FOUND
- 3/4" DIA. IRON ROD, 24" LONG WEIGHING 1.5 LBS./ LIN./ FT. SET

REVISIONS :

CERTIFIED SURVEY MAP NO. 2570 VOL. 13
 PAGES 43, 44

A PARCEL OF LAND LOCATED IN PART OF THE SOUTHWEST 1/4 OF THE SOUTHWEST 1/4 OF SECTION 7, TOWN 3 NORTH, RANGE 17 EAST, TOWN OF LAFAYETTE, WALWORTH COUNTY, WISCONSIN.

This is a farmland separation and must conform to Section 3.3(22) of the Walworth County Zoning Ordinance.

OWNER: DON BROMELAND SURVEYOR: KENNETH B. ABERNATHY JR.
 W4838 COUNTY ROAD "ES" W4056 BRAY RD.
 ELKHORN, WI. 53121 ELKHORN, WI. 53121
 (414) 723-4260

EXISTING SANITARY SYSTEM APPEARS TO BE FUNCTIONING, NO EVALUATION AS TO MEETING REQUIREMENTS FOR REPLACEMENT SYSTEM UNDER ILHR - 83 OF THE WISCONSIN ADMINISTRATIVE CODE.

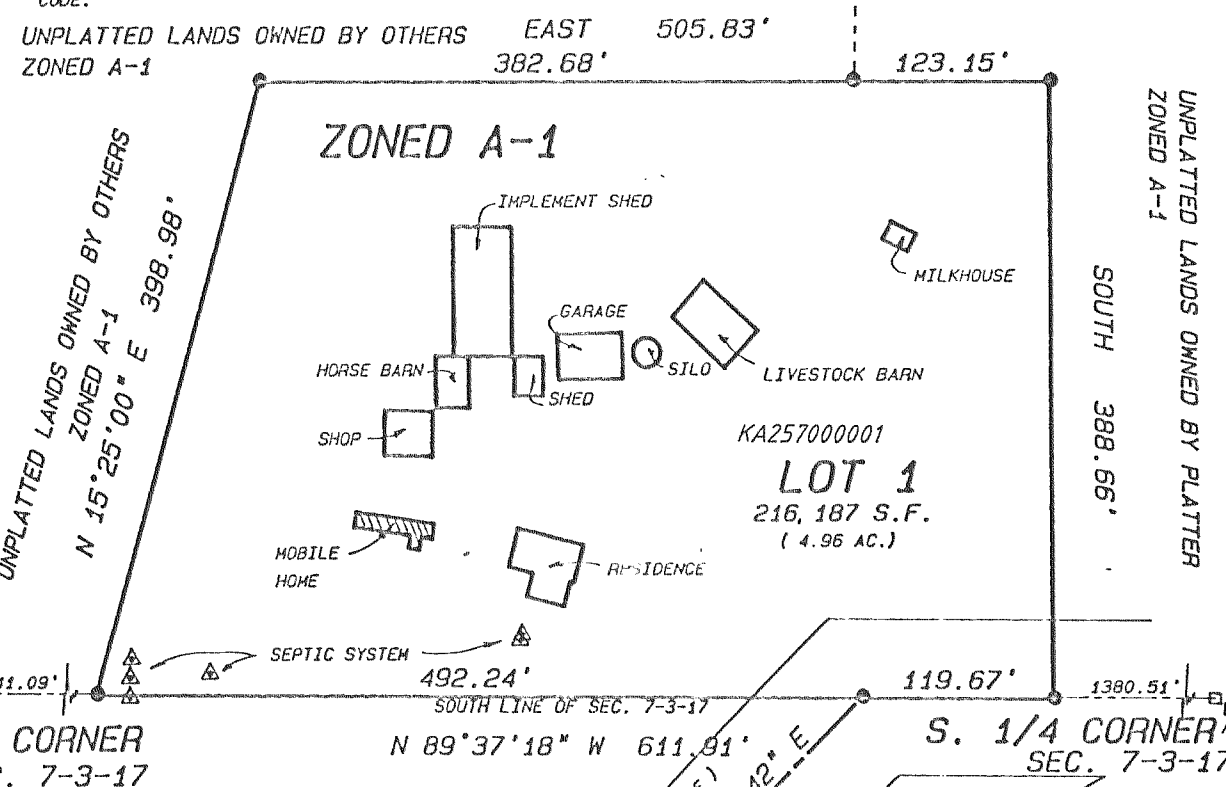

NOTE:
 LOT 1 OF THIS CERTIFIED SURVEY MAP SHALL HAVE AN EASEMENT FOR INGRESS AND EGRESS IN PERPETUITY OVER TAX PARCEL LF-18-4E WHICH IS OWNED BY THE PLATTER TO PROVIDE ACCESS TO C.T.H. "ES" AS RELOCATED.

SHEET 1 OF 2 SHEETS
 PROJECT NO. 94.1008

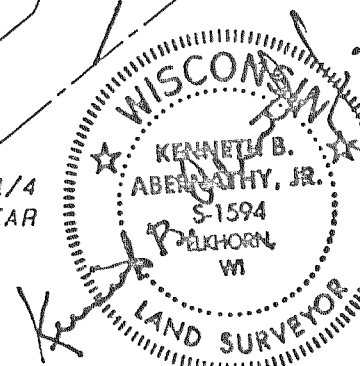

1/10/95

REVISIONS :