

CERTIFIED SURVEYS 2510, 2511

TOWN OF LAFAYETTE

CERTIFIED SURVEY MAP No. 2510 Vol. 12

Located in the Northwest, Northeast, Southwest, and Southeast 1/4's of the Northwest 1/4 of Section 18, Town 3 North, Range 17 East, Town of LaFayette, Walworth County, Wisconsin. Page 248

Owner: B.E.S.P. Corporation
Rt. 5 Box 369
Elkhorn, Wisconsin. 53121

Surveyed by: Jensen Surveying & Mapping S.C.
P.O. Box 322 * 45 South Wisconsin Street
Elkhorn, Wisconsin. 53121

Mapping date: October 4, 1994.

Zoning: C-3.
Soils: MmA, Dt, Sm, Ht.
CrE2, BpC2.

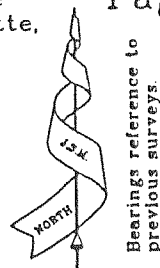

Scale in Feet.

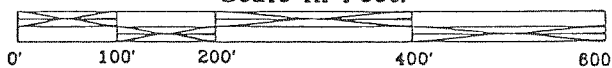

Legend

- ◻ Walworth County Section Corner
- ⊕ Found Iron Pipe
- Set Iron Rod 3/4" dia., 30" long, weighing 1.50 lbs/lin ft
- ⊙ Soil Boring
- ⊙ Utility Pole
- () Recorded as Dimension

Benchmark Information

- BM. 1 - RR. Spike in Pole, Elev.=100.00
- BM. 2 - RR. Spike in Pole, Elev.=128.42
- BM. 3 - RR. Spike in Pole, Elev.=129.06
- BM. 4 - RR. Spike in Tree, Elev.=134.89

Elevations referenced to a local datum. Elevation of 100.00 assumed as BM. 1.

REVISIONS : 03/22/95
06/14/96
06/28/96

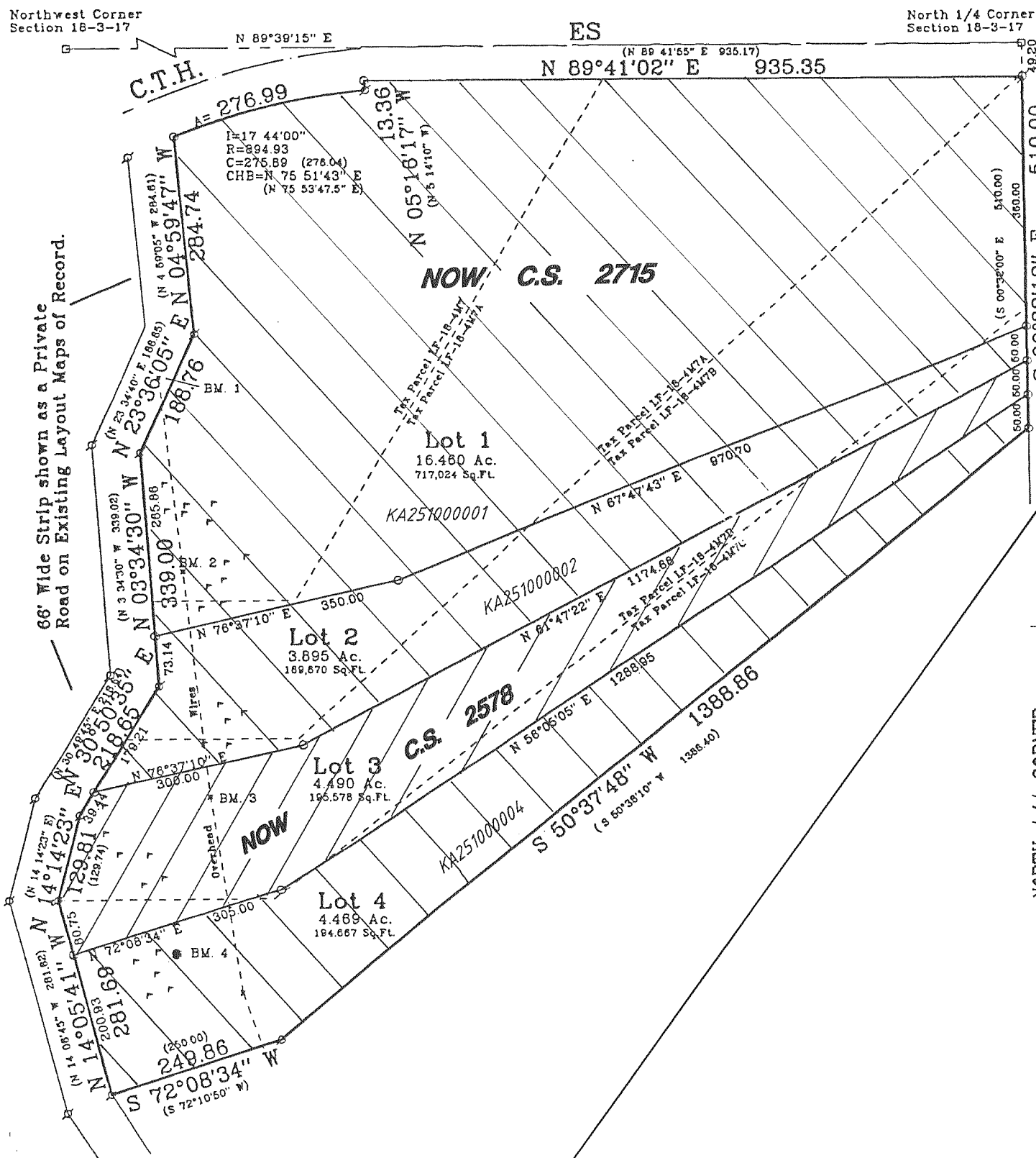

CERTIFIED SURVEY NO. 2511

REVISIONS : 06/14/96

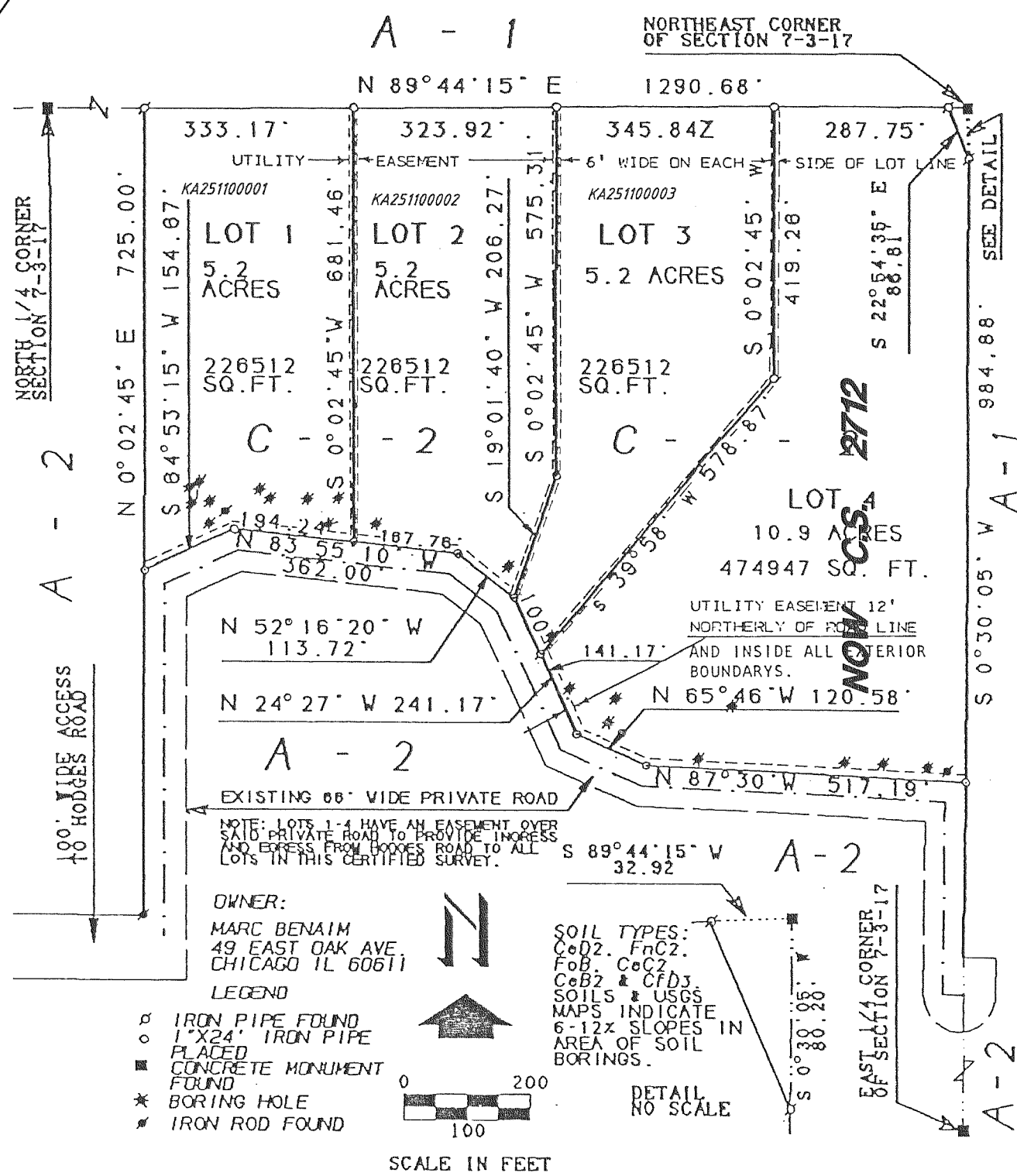

OWNER:
MARC BENAİM
49 EAST OAK AVE.
CHICAGO IL 60611

LEGEND

- ⊕ IRON PIPE FOUND
- 1"X24" IRON PIPE PLACED
- CONCRETE MONUMENT FOUND
- * BORING HOLE
- ⊙ IRON ROD FOUND

SOIL TYPES:
CoD2, FrC2,
FoB, CoC2,
CoB2 & Cfd3
SOILS & USGS
MAPS INDICATE
6-12% SLOPES IN
AREA OF SOIL
BORINGS.

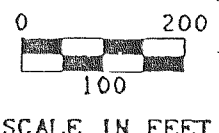

DETAIL NO SCALE

SCALE IN FEET