

CERTIFIED SURVEYS 2421, 2466

78

TOWN OF LAFAYETTE

Certified Survey Map Number 2421

Located in part of the Northwest 1/4 of the Southwest 1/4 of Section 5, Town 3 North, Range 17 East, Town of La Fayette, County of Walworth, State of Wisconsin.

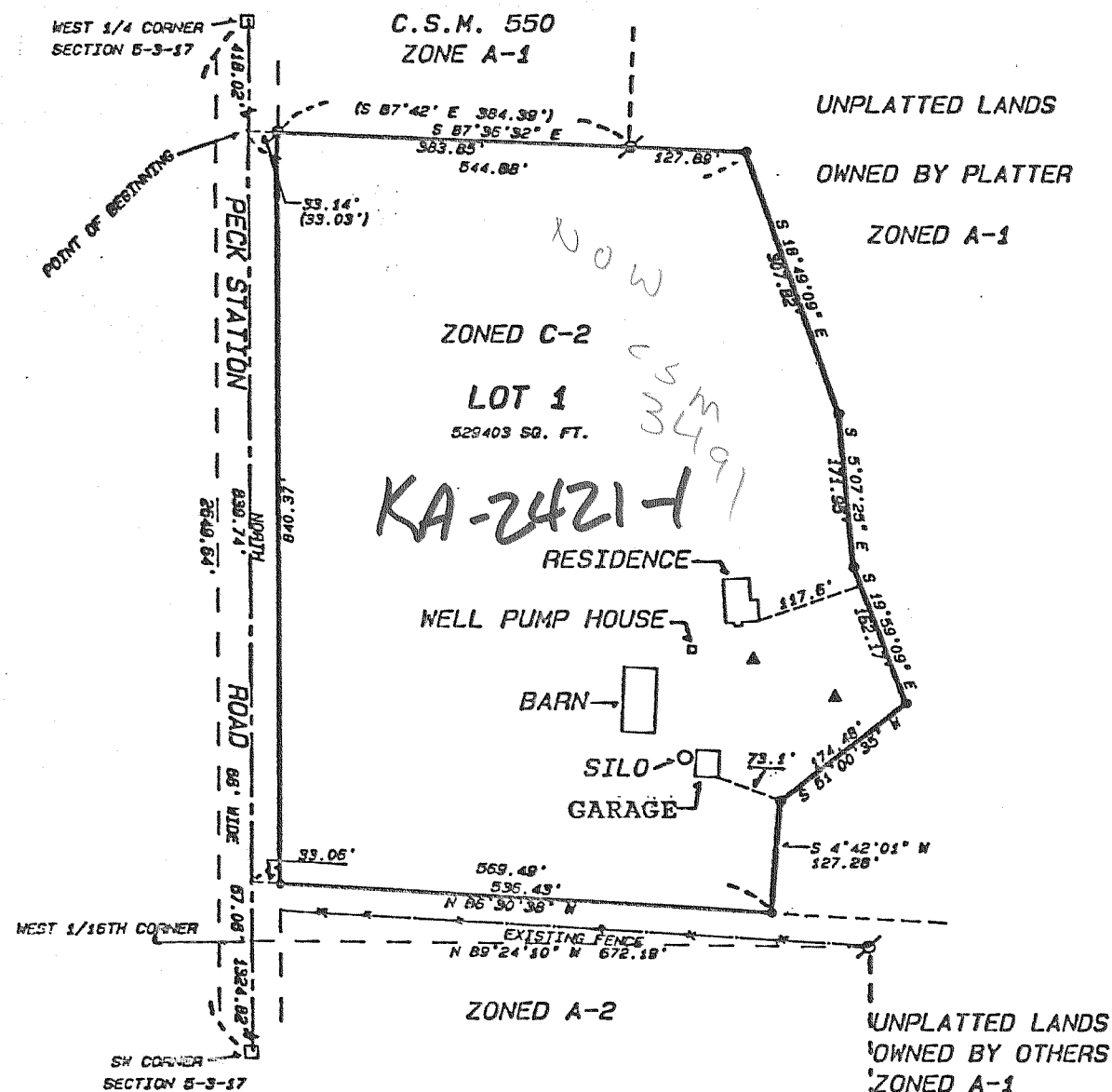

Notes

- 1) The existing Sanitary System appears to be functioning. No evaluation as to meeting requirements for replacement system under ILHR-83 of the Wisconsin Administrative Code.
- 2) The West Line of the Southwest 1/4 of Section 5-3-17 was assumed to bear North-South as shown on previous surveys of record.

Legend

- Found Walworth Co. Monument
- Found Iron Pipe
- ▲ Septic
- Set Iron Rod, 24" Long, Weighing 1.5 Lbs./Lineal Ft., 3/4" Dia.

Scale: 1 inch = 200 feet



Zoned C-2

Soil Types:
BpB
BpC2
FsB
RaA



Now
C.S.M. 3491

CERTIFIED SURVEY MAP NO. 2466 VOL. 12 PAGES 154, 155

A CERTIFIED SURVEY MAP LOCATED IN THE NORTHWEST 1/4 OF THE SOUTHWEST 1/4 OF SECTION 25, TOWN 3 NORTH, RANGE 17 EAST, TOWN OF LAFAYETTE, WALWORTH COUNTY, WISCONSIN.

