

ROLLING GREEN COUNTRY ESTATES

LOCATED IN THE SOUTHEAST 1/4 AND THE SOUTHWEST 1/4 OF SECTION 18, T3N, R17E, TOWN OF LAFAYETTE, WALWORTH COUNTY, WISCONSIN.

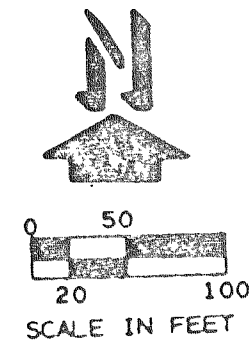
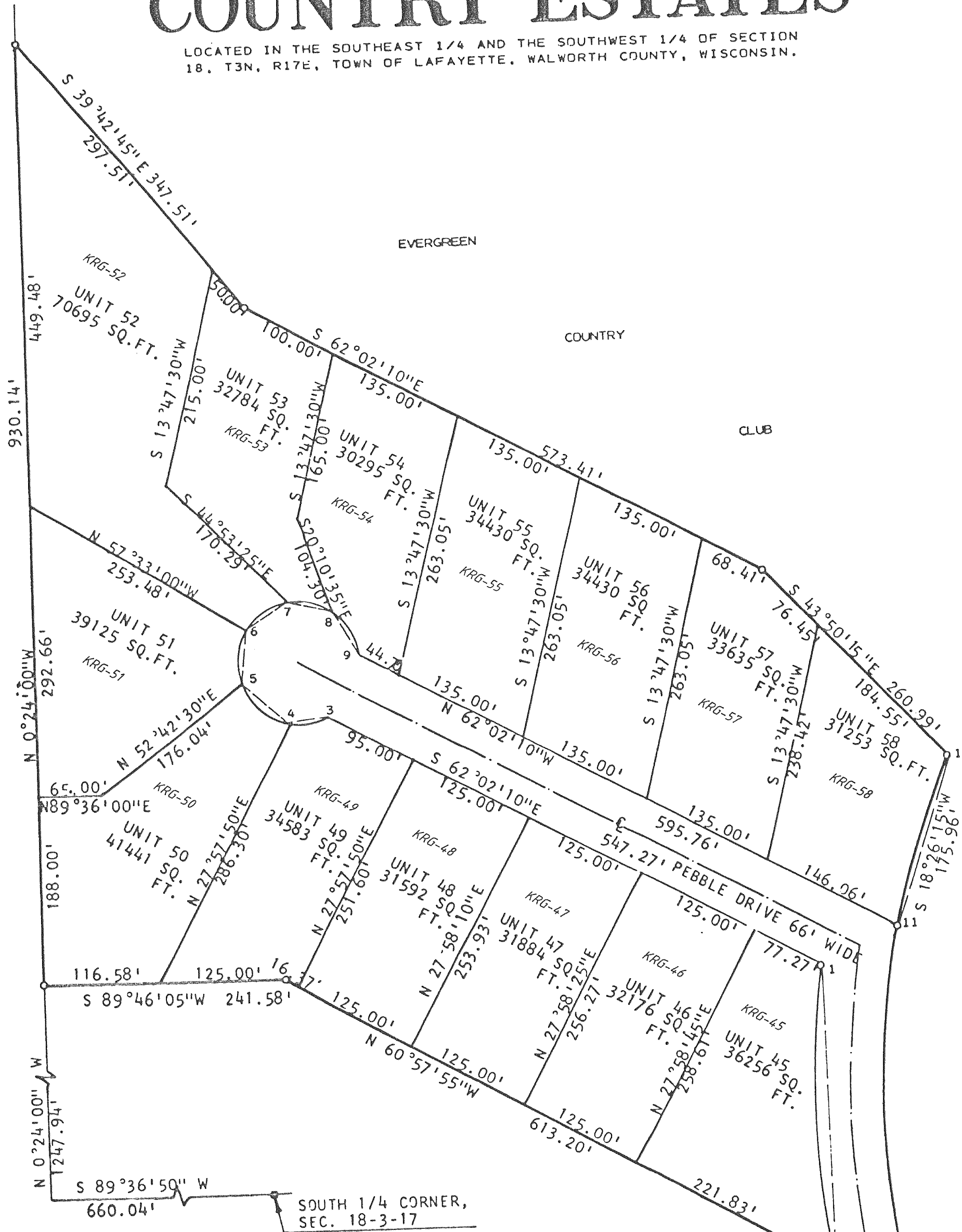

LEGEND
 O - 1" X 24" 1.13 LBS./ LIN. FT. MIN. IRON PIPE SET
 LCE - LIMITED COMMON ELEMENT
 - 1" X 24" 1.13 LBS./ LIN. FT. MIN. IRON PIPE SET AT ALL OTHER LOT CORNERS

CURVE DATA

CURVE NO.	UNIT	CHORD		RAD.	ARC.	CENTRAL ANGLE
		BEARING	LENGTH			
1-2	45	S 0°50'10" E	299.84'	881.00'	301.31'	19°35'45"
3-4	49	N 30°37'50" E	39.66'	60.00'	40.42'	38°35'50"
4-5	50	S 43°26'05" E	62.94'	60.00'	66.26'	63°16'20"
5-6	51	N 07°49'30" E	50.00'	60.00'	51.37'	49°14'55"
6-7	52	S 57°04'30" W	50.00'	60.00'	51.57'	49°14'55"
7-8	53	N 73°40'35" W	50.00'	60.00'	51.57'	49°14'55"
8-9	54	N 27°13'40" W	44.61'	60.00'	45.71'	43°39'00"
10-11	58	S 18°26'15" W	175.96'	815.00'	176.30'	12°23'39"