

# CERTIFIED SURVEYS 2345, 2397

## TOWN OF LAFAYETTE

CERTIFIED SURVEY MAP NO. 2345

BEING A RESUBDIVISION OF LOT 15 OF BLOCK 2 OF ALPINE TOWER ESTATES, BEING A SUBDIVISION OF PART OF THE NORTHEAST 1/4 OF SECTION 13, TOWN 3 NORTH, RANGE 17 EAST, TOWN OF LAFAYETTE, WALWORTH COUNTY, WISCONSIN.

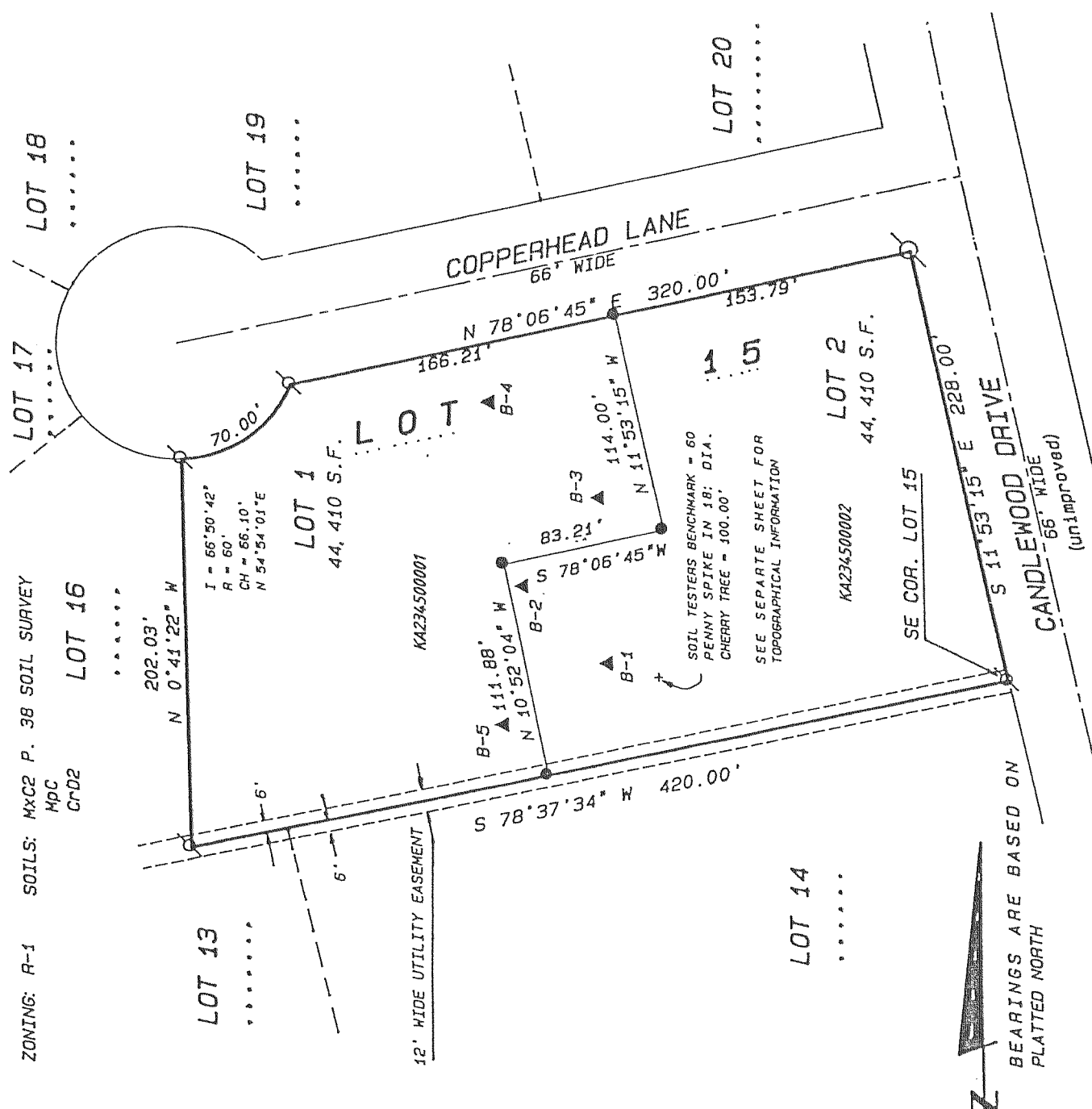

ZONING: R-1  
SOILS: Mx2 P. 3B  
MPC Cr02

**LEGEND**

- 2" DIA. IRON PIPE FOUND
- ◊ 1" DIA. IRON PIPE FOUND
- 3/4" DIA. IRON ROD, WEIGHING 1.5 LBS./LIN. FT., 24" LONG
- △ SOIL BORINGS

SCALE 1" = 80 FEET

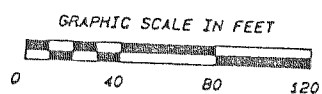

REVISIONS : 04/30/97

WALWORTH COUNTY CERTIFIED SURVEY MAP NO. 2397  
BEING A PART OF THE SOUTHEAST 1/4 OF THE SOUTHEAST 1/4 OF SECTION 35, TOWNSHIP 3 NORTH, RANGE 17 EAST, IN THE TOWN OF LAFAYETTE, WALWORTH COUNTY, WISCONSIN.

**NOTE :**

- 1) ○ INDICATES 1" IRON PIPE WT. 1.13 LBS PER LINEAL FOOT, 24" IN LENGTH - SET
- 2) ALL DIMENSIONS ARE MEASURED AND SHOWN TO THE NEAREST HUNDREDTH OF A FOOT
- 3) BEARINGS REFERENCED TO THE EAST LINE OF THE SOUTHEAST 1/4 OF SECTION 35, TOWNSHIP 3 NORTH, RANGE 17 EAST, THE ASSUMED BEARING NORTH.

ZONING: A-1  
SOILS: Ph, Mx2, MpB

LOT 1  
360,540 sq.ft.  
8.28 acres  
incl. right of way  
355,590 sq.ft.  
8.16 acres  
excl. right of way

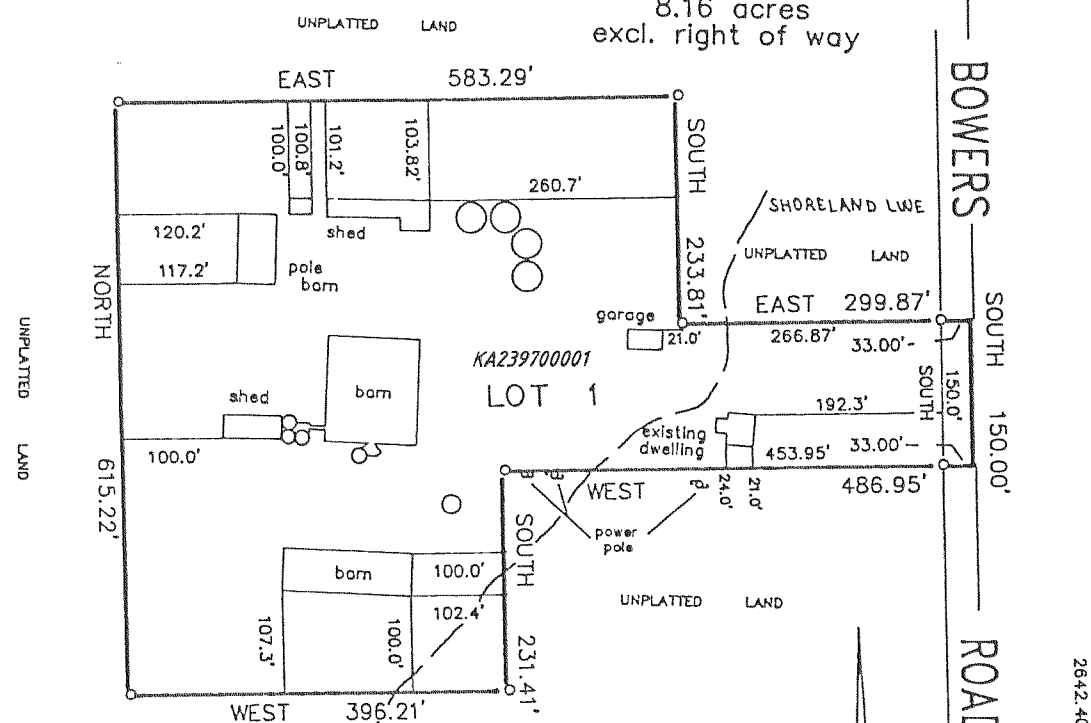

**LOCATION MAP**  
SE 1/4 SECTION 35 - 3 - 17

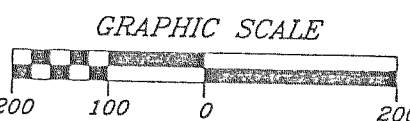
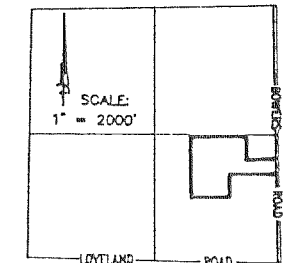

REVISIONS : 04/30/97