

CERTIFIED SURVEYS 2313, 2336

TOWN OF LAFAYETTE

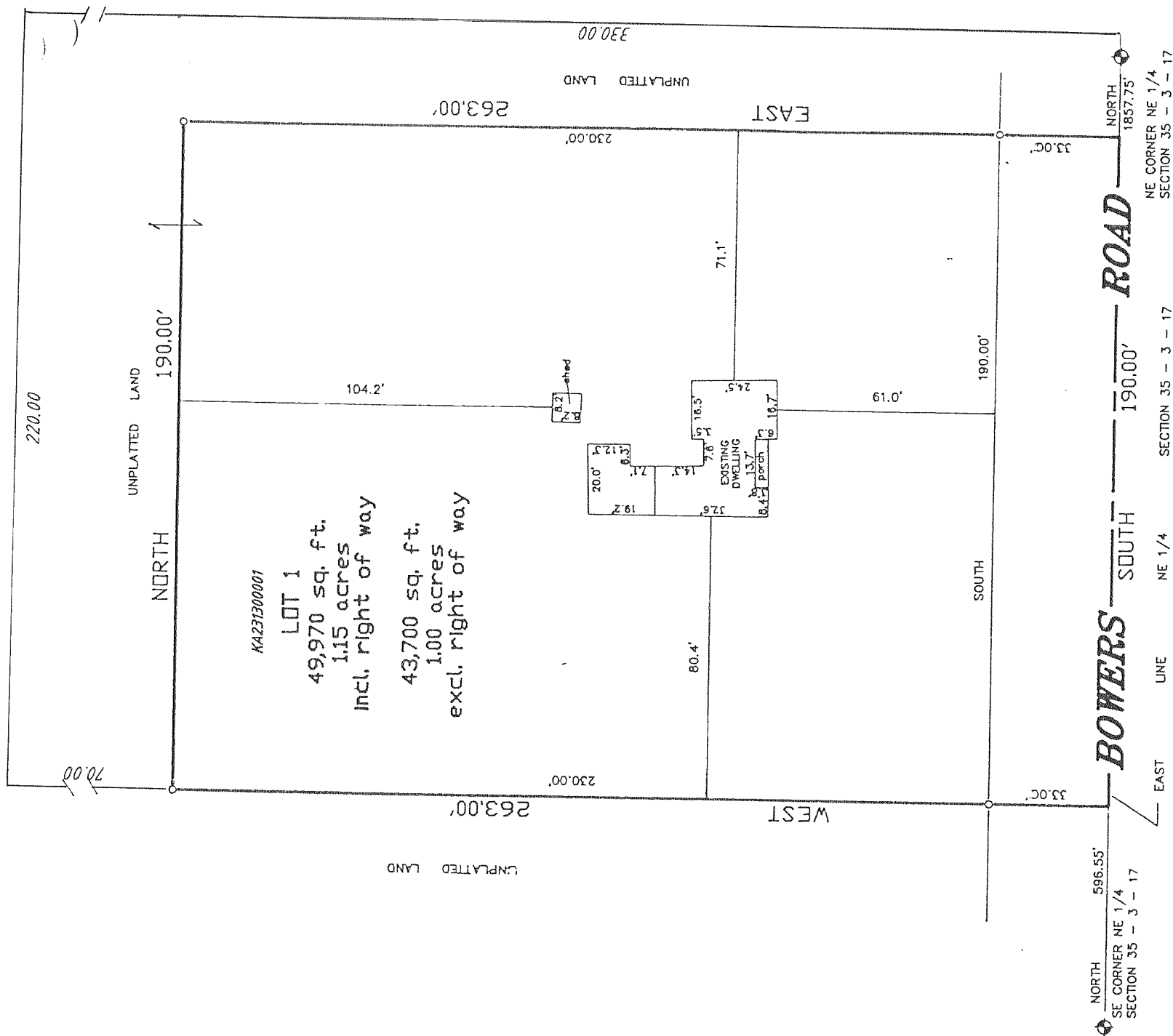

CERTIFIED SURVEY MAP NO. 2336

A RESUBDIVISION OF LOT 1 OF CERTIFIED SURVEY MAP NUMBER 2235 AS RECORDED IN VOL. 11 OF CERTIFIED SURVEY MAPS AS PAGES 9 AND 10 AS DOCUMENT NUMBER 246143, BEING PART OF THE SOUTHWEST 1/4 OF SECTION 6, TOWN 3 NORTH, RANGE 17 EAST, TOWN OF LAFAYETTE, WALWORTH COUNTY, WISCONSIN.

ZONING: A-1 and C-2
 SOILS: CrD2, FoC2, FoB, CrE2, FmB, BpC2
 PAGE 29 SOILS SURVEY

Legend

- Walworth County Section corner found
- set iron rod 24" long, 3/4" dia, weighing 1.15 lbs./ lin.ft.
- △ soil boring
- ⚡ 3/4" Dia. iron rod found 24" long

EASEMENT DETAIL

30' WIDE EASEMENT FOR INGRESS AND EGRESS

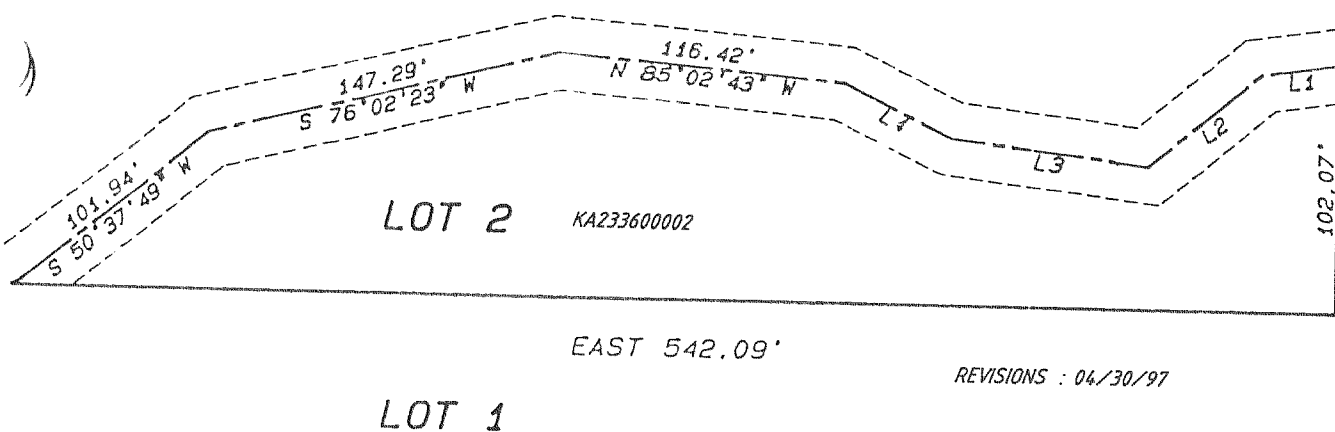

NOTE: THE A-1 ZONED PORTION OF LOTS 1 AND 2 CAN NOT BE USED FOR RESIDENTIAL BUILDING SITES.

CENTER OF SECTION 6-3-17 COMPUTED

