

CERTIFIED SURVEYS 2301, 2312

73

TOWN OF LAFAYETTE

CERTIFIED SURVEY MAP NO. 2301

A CERTIFIED SURVEY MAP LOCATED IN THE NORTHWEST 1/4 AND THE SOUTHWEST 1/4 OF THE NORTHEAST 1/4 OF SECTION 7, TOWN 3 NORTH, RANGE 17 EAST, TOWN OF LAFAYETTE, WALWORTH COUNTY, WISCONSIN.

OWNER: MARC BENAİM KENNETH B. ABERNATHY JR.
49 EAST OAK RT. 3 BOX 273
CHICAGO, IL. 60611 ELKHORN, WIS. 53121

SURVEYOR:

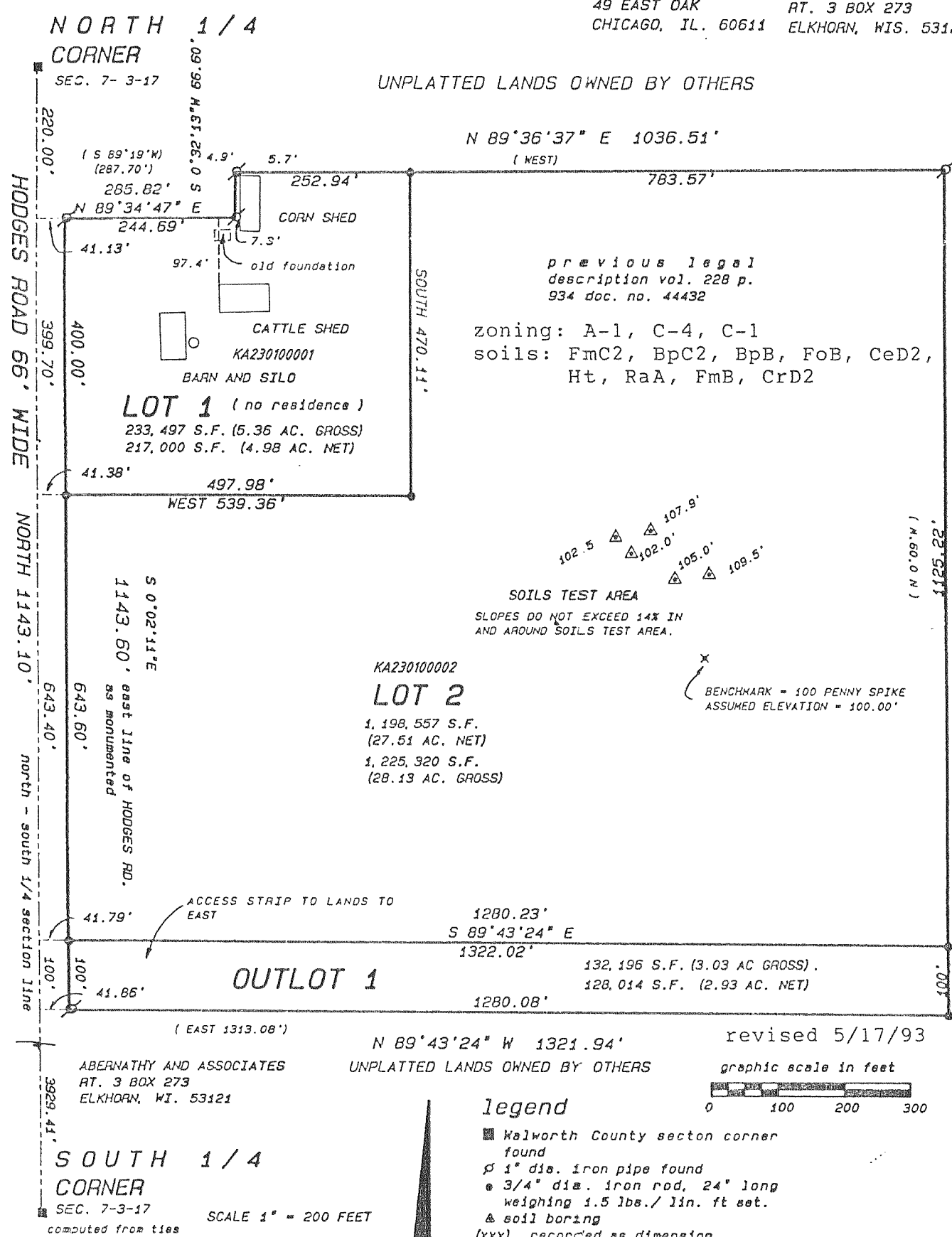

CERTIFIED SURVEY MAP NO. 2312

A CERTIFIED SURVEY MAP OF PART OF THE NORTHWEST 1/4 OF THE SOUTHWEST 1/4 OF SECTION 21, TOWN 3 NORTH, RANGE 17 EAST, TOWN OF LAFAYETTE, WALWORTH COUNTY, WISCONSIN.

OWNER: MARVIN GREVING
W 3761 POTTER ROAD
ELKHORN WI. 5312

SURVEYOR: KENNETH B. ABERNATHY JR.
ABERNATHY AND ASSOCIATES
RT. 3 BOX 273
ELKHORN, WI. 53121
(414) 723-4260

ZONING A-1

SOIL TYPE: MpB P. 37 SOILS SURVEY

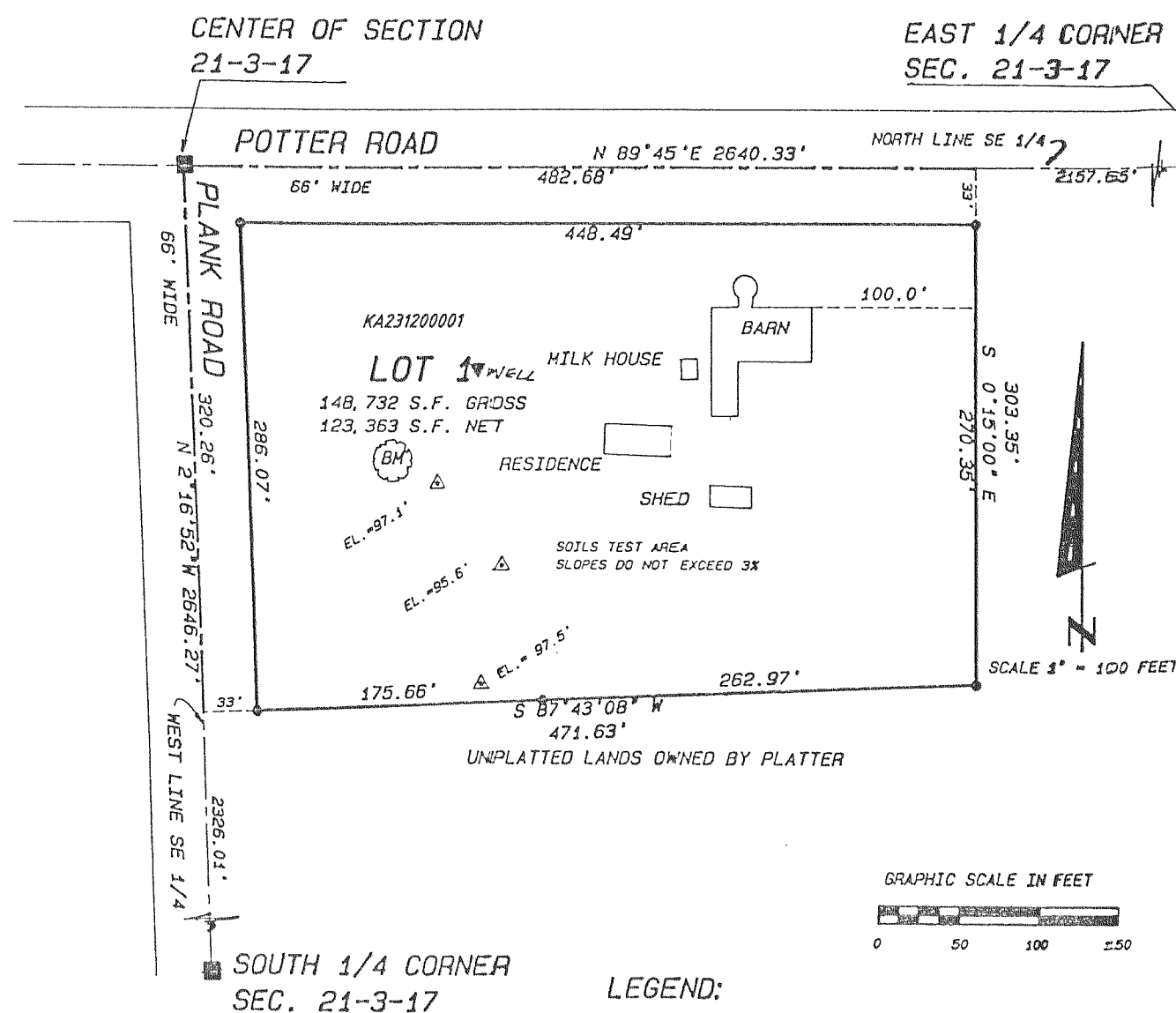

Horizontal Datum is based on the Wisconsin State Plane Coordinate System Grid, South Zone, and all bearings are referred to Grid North.