

CERTIFIED SURVEYS 2103, 2202

TOWN OF LAFAYETTE

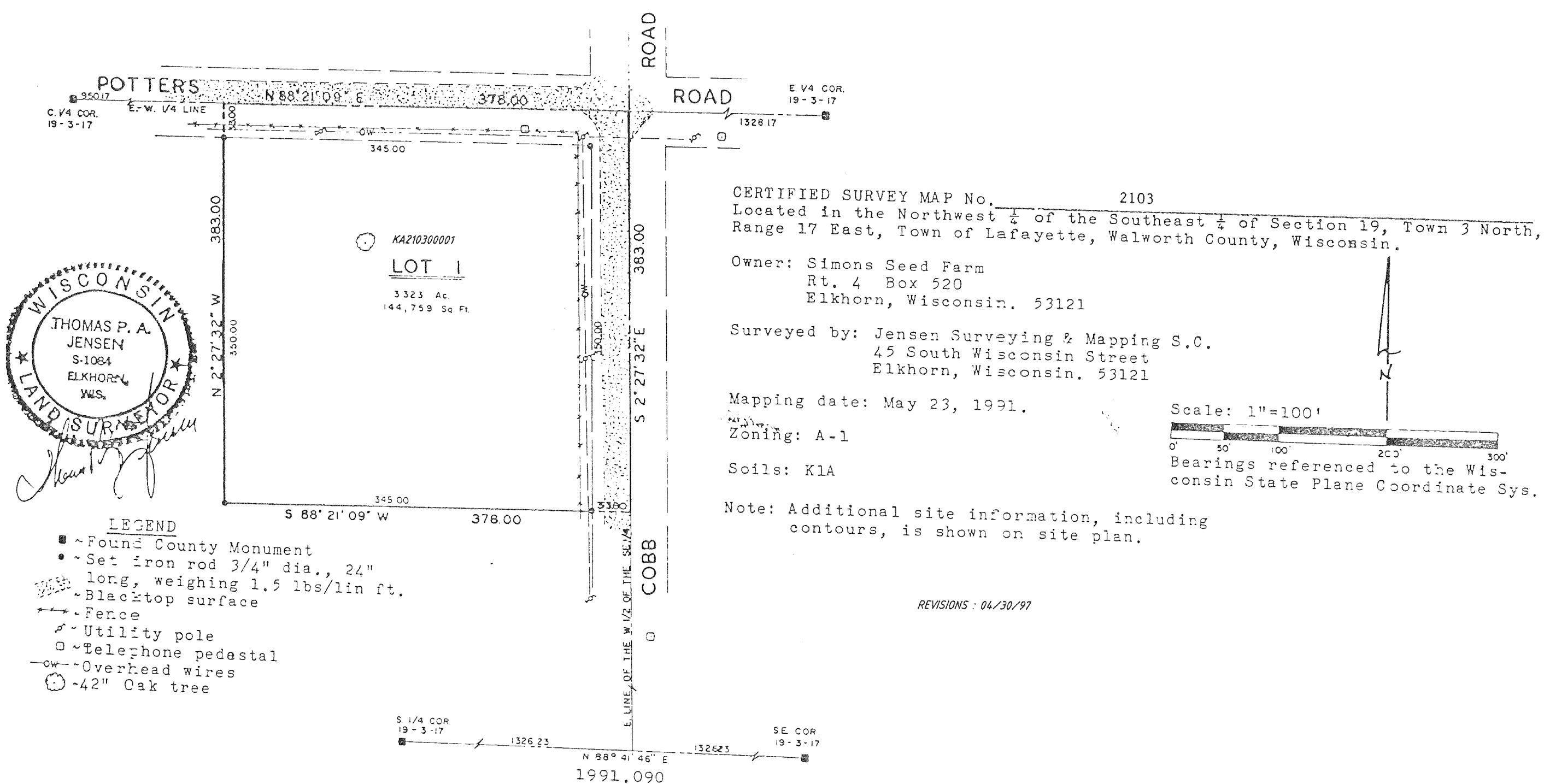

CERTIFIED SURVEY MAP NO. 2202

A PARCEL OF LAND LOCATED IN THE SOUTHWEST $\frac{1}{4}$ OF THE NORTHWEST $\frac{1}{4}$ OF SECTION 20, T3N, R17E, WALWORTH COUNTY, WISCONSIN.

REVISIONS: 04/30/97

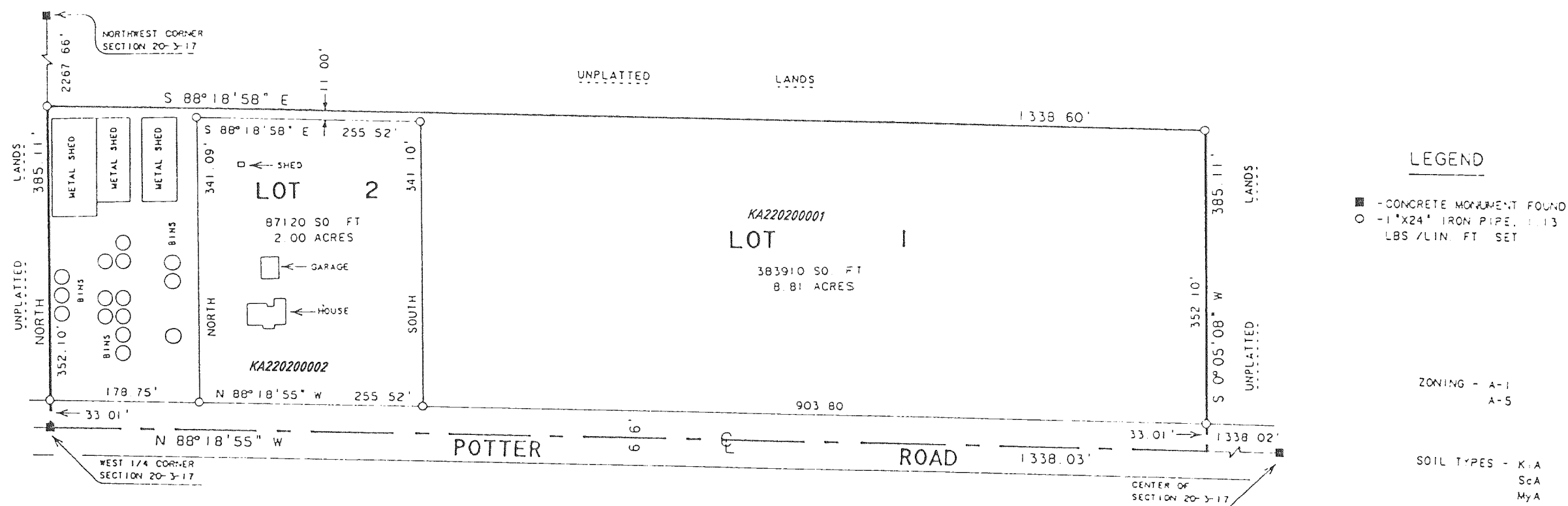

NOTE: LOT 1 WILL NOT BE USED AS A BUILDING SITE UNTIL ALL THE PROVISIONS OF DILHR-83 ARE MET.

NOTE: THE BEARING OF THE WEST LINE OF THE NORTHWEST $\frac{1}{4}$ OF SECTION 20, T3N, R17E, IS ASSUMED NORTH.