

# TOWN OF LA FAYETTE - C.S. 1963, 2031, & 2068

CERTIFIED SURVEY: 1963 VOL. 9 PG. 214

A PARCEL OF LAND LOCATED IN THE NORTHWEST 1/4 OF THE NORTHEAST 1/4 AND IN THE SOUTHWEST 1/4 OF THE NORTHEAST 1/4 OF SECTION 9, T3N,R17E, WALWORTH COUNTY, WISCONSIN.

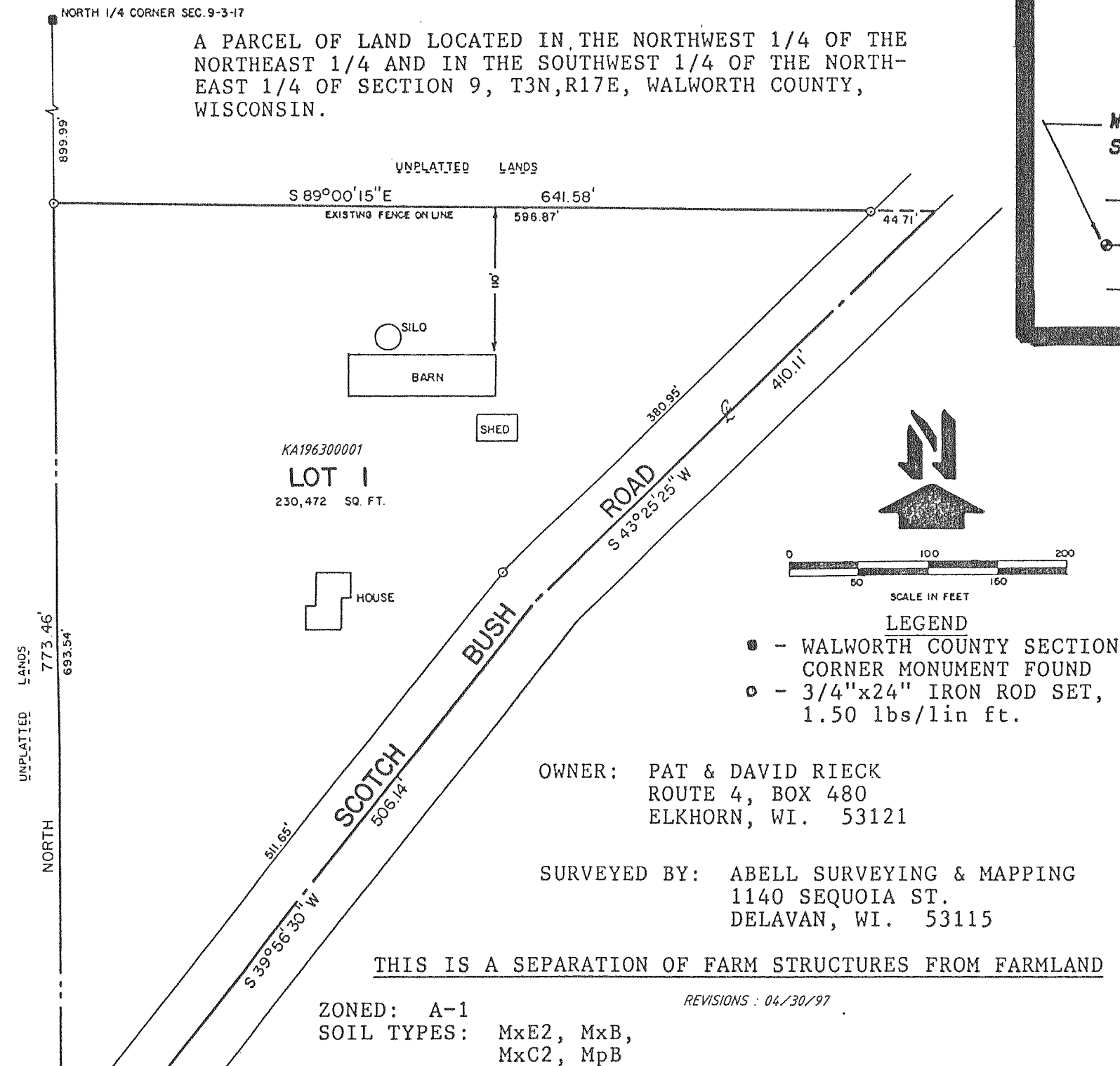

CERTIFIED SURVEY MAP NO. 2068

VOL. 10

PAGES 30 & 31

A RESUBDIVISION OF LOT 1 OF CERTIFIED SURVEY MAP NO. 1295, LOCATED IN THE NORTHEAST 1/4 OF THE SOUTHWEST 1/4 OF SECTION 19, TOWN 3 NORTH, RANGE 17 EAST, WALWORTH COUNTY, WISCONSIN.

WEST 1/4 COR. SECTION 19-3-17

CENTER OF SECTION 19-3-17

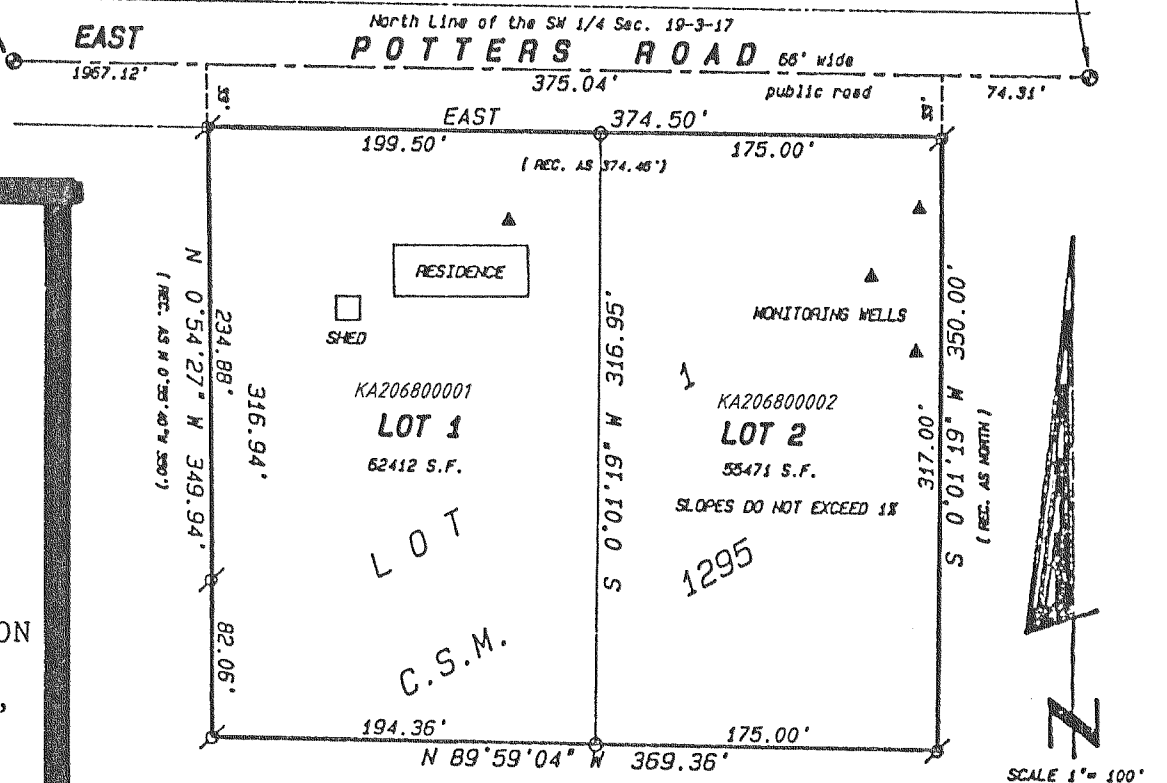

ZONING: A-5  
SOILS: KENDALL

LOT 2 C.S.M. NO. 1295

LEGEND

- WALWORTH COUNTY SECTION CORNER FOUND
- 1" DIA. IRON PIPE FOUND
- 1" DIA. IRON PIPE, WEIGHING 1.13 lbs/lin. ft., 24" LONG SET

REVISIONS: 04/30/97

NOTE:  
\*EXISTING SANITARY SYSTEM APPEARS TO BE FUNCTIONING ON LOT 1. NO EVALUATION AS TO MEETING REQUIREMENTS FOR REPLACEMENT SYSTEM UNDER ILHR - 83 OF THE WISCONSIN ADMINISTRATIVE CODE.

OWNER: PAT & DAVID RIECK  
ROUTE 4, BOX 480  
ELKHORN, WI. 53121

SURVEYED BY: ABELL SURVEYING & MAPPING  
1140 SEQUOIA ST.  
DELAVAN, WI. 53115

THIS IS A SEPARATION OF FARM STRUCTURES FROM FARMLAND

ZONED: A-1  
SOIL TYPES: MxE2, MxB,  
MxC2, MpB

REVISIONS: 04/30/97

CERTIFIED SURVEY MAP No. 2031

Located in the Southeast 1/4 of the Northeast 1/4 of Section 25, Town 3 North, Range 17 East, Town of La Fayette, Walworth County, Wisconsin.

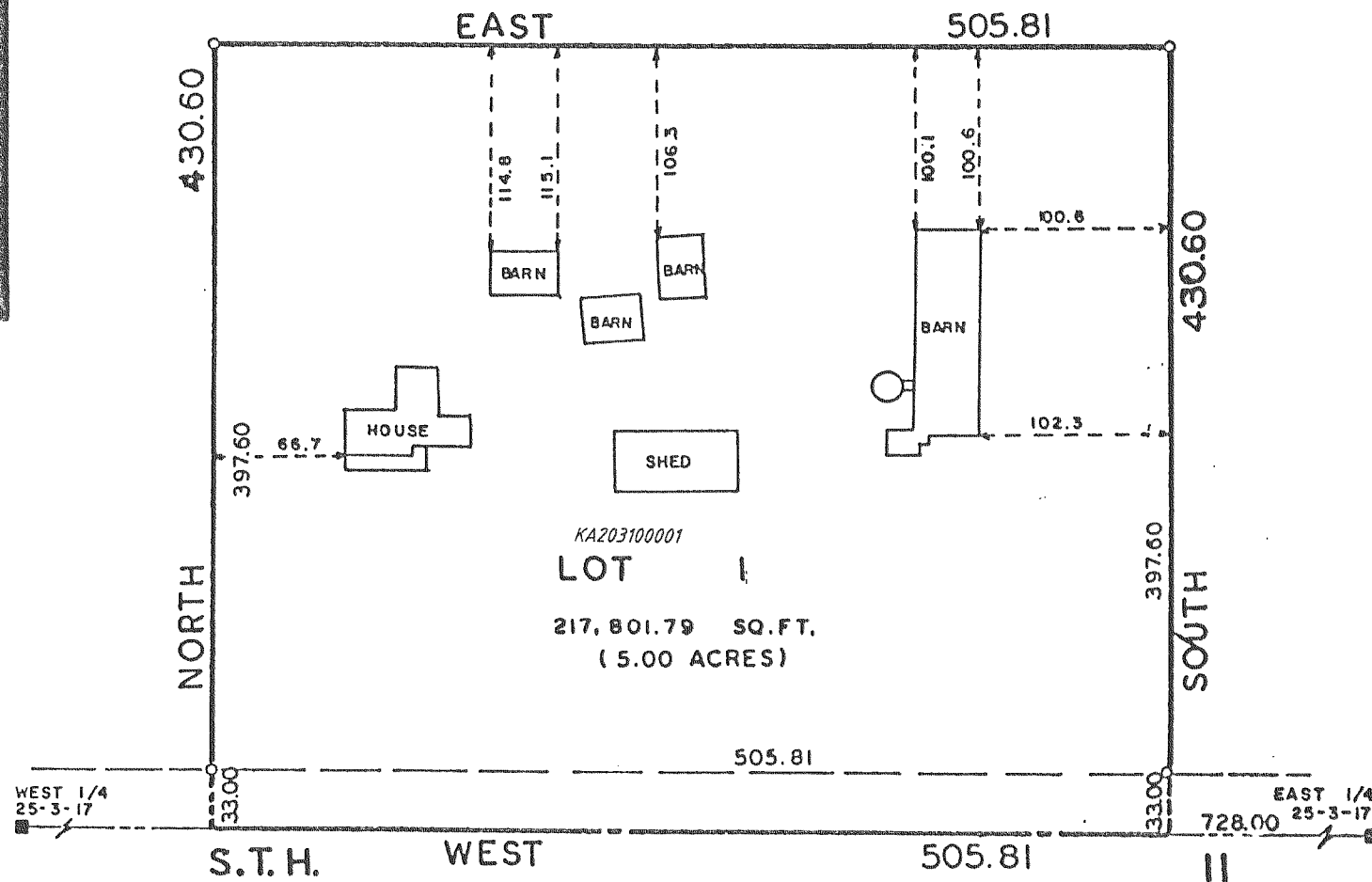

Mapping date: March 25, 1991.

Soils: PsB.

Zoning: A-1.

LEGEND

- Found County Section Corner
- Set iron rod 3/4" dia., 24" long, weighing 1.5 lbs/lin ft.

Scale: 1"=100'

Bearings referenced to the East-West 1/4 line of Section 25. Assumed as EAST.

Note: Existing sanitary system appears to be functioning. No evaluation as to meeting the requirements for replacement system under "ILHR 83" of the Wisconsin Administrative Code.

REVISIONS: 04/30/97