

TOWN OF LA FAYETTE - C.S. 1905, 1962 & 1924

Certified Survey Map No 1962
 Recorded in Vol. 9 page 211
 as Doc No. 198917

Part of the NW 1/4 of Section 18
 T3N, R17E, Walworth County,
 Wisconsin

REVISIONS: 04/30/97

Certified Survey Map No. 1905
 LOCATED IN SE 1/4 OF NW 1/4 OF SEC. 10-3-17
 WALWORTH COUNTY, WISCONSIN

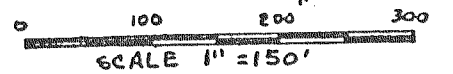

- Legend
- Set 1"x24" iron pipe 1.13#/ft
 - Found County Monument
 - Found 1" Di iron pipe

North 1/4 Cor
 Section 18
 ZONING: C-3
 SOIL TYPES: FsB
 FsC2
 CrE2
 Ac
 CeC2

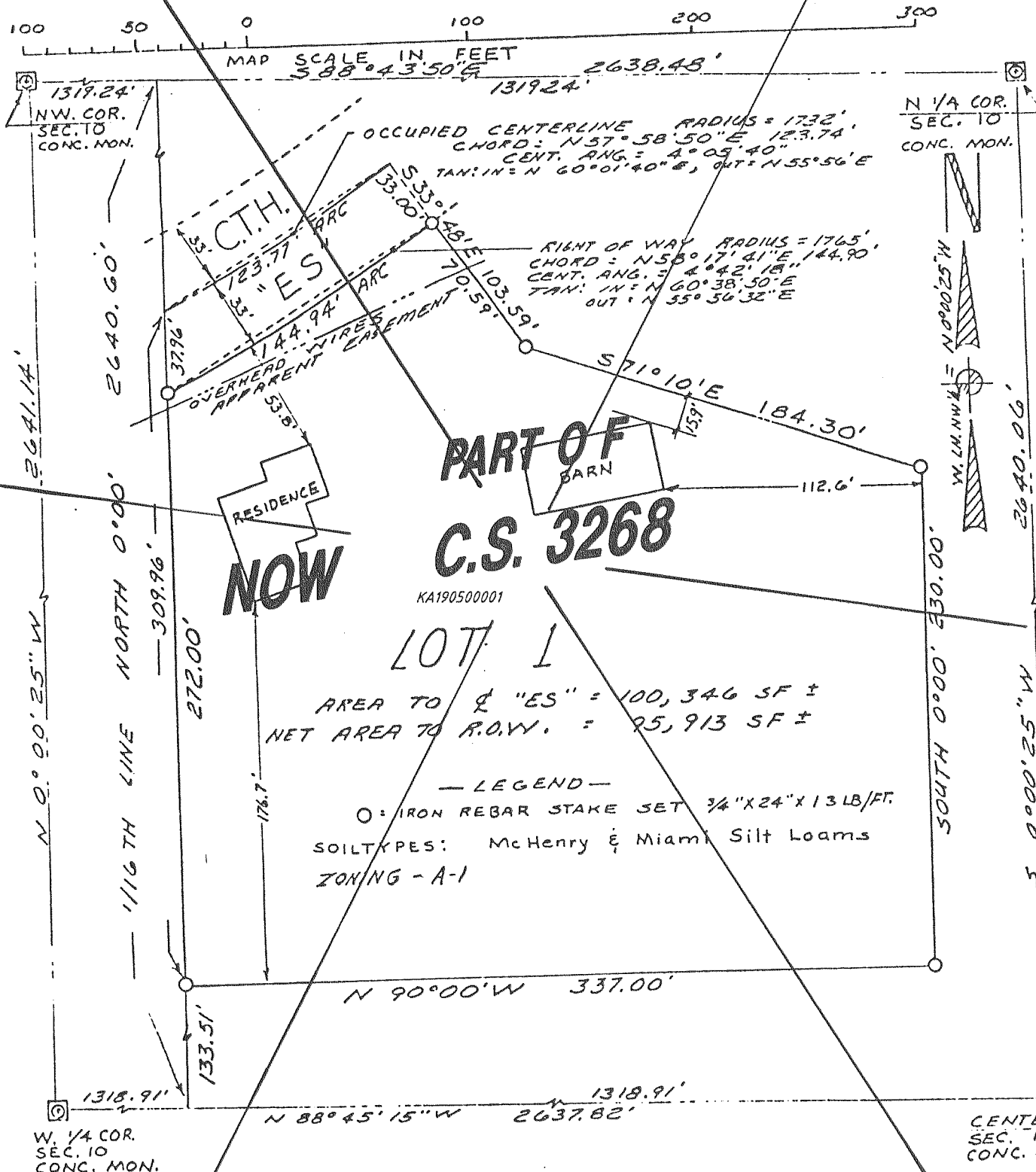

NOTE: EXISTING SANITARY SYSTEM APPEARS TO BE FUNCTIONING. NO EVALUATION WAS MADE TO DETERMINE IF SUITABLE SOILS EXIST FOR A REPLACEMENT SYSTEM MEETING THE REQUIREMENTS OF S. ILHR 83, WISCONSIN ADMINISTRATIVE CODE.

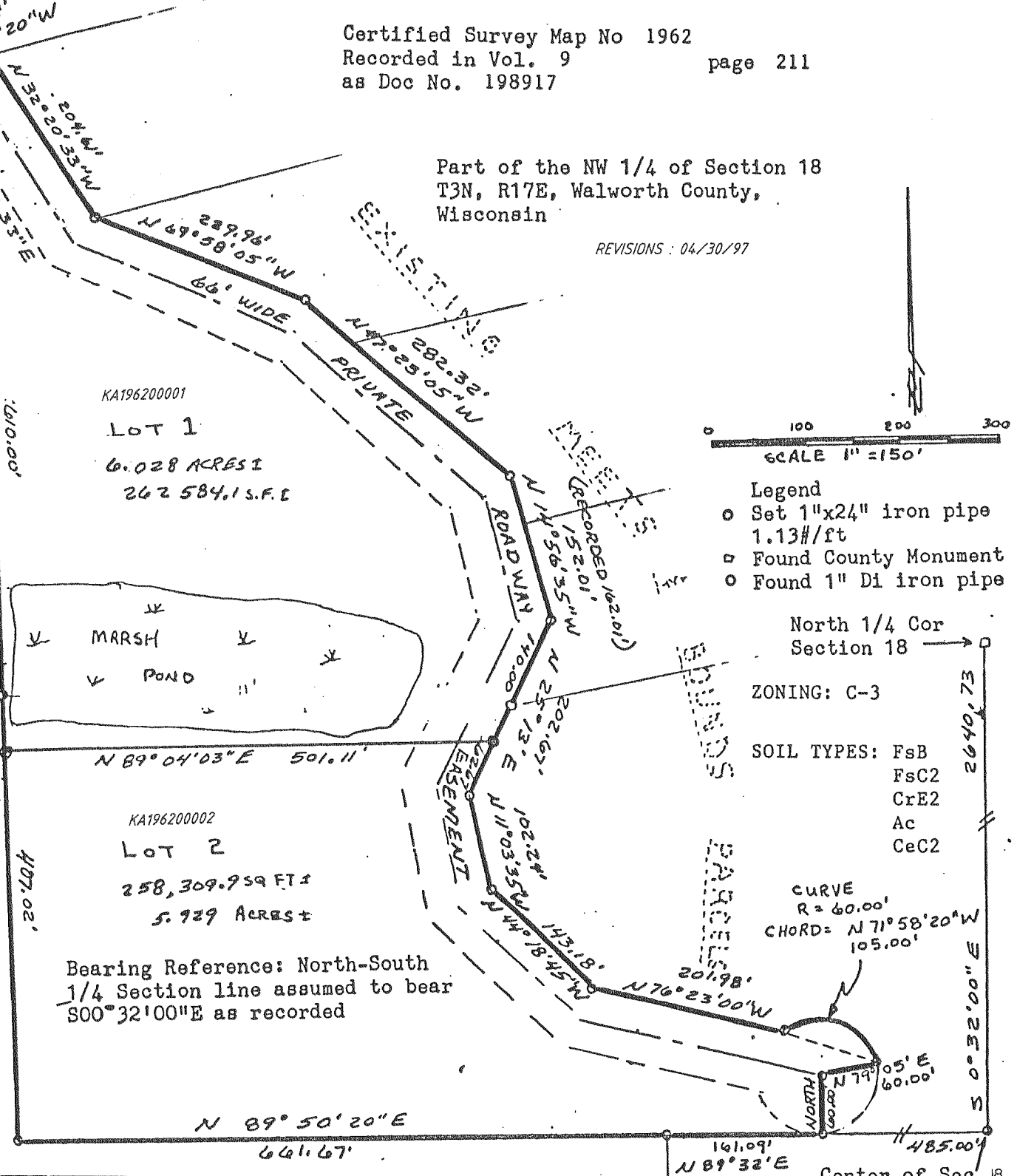

CERTIFIED SURVEY MAP NO. 1924

LOCATED IN THE SOUTHEAST 1/4 OF THE NORTHEAST 1/4 OF SECTION 22, TOWN 3 NORTH, RANGE 17 EAST, TOWN OF LAFAYETTE, WALWORTH COUNTY, WISCONSIN

NOTE: EXISTING SANITARY SYSTEM APPEARS TO BE FUNCTIONING. NO EVALUATION AS TO MEETING REQUIREMENTS FOR REPLACEMENT SYSTEM UNDER ILHR 830 F WISCONSIN ADMINISTRATIVE CODE.

REVISIONS: 04/30/97

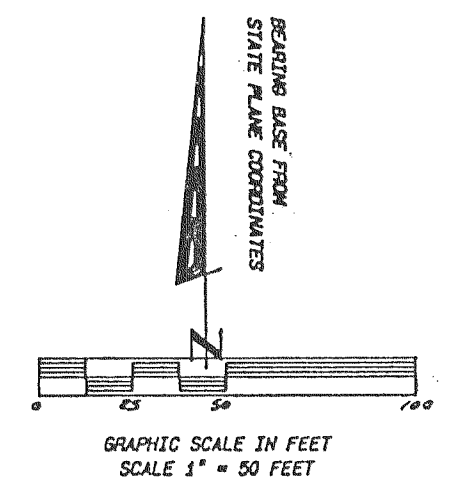
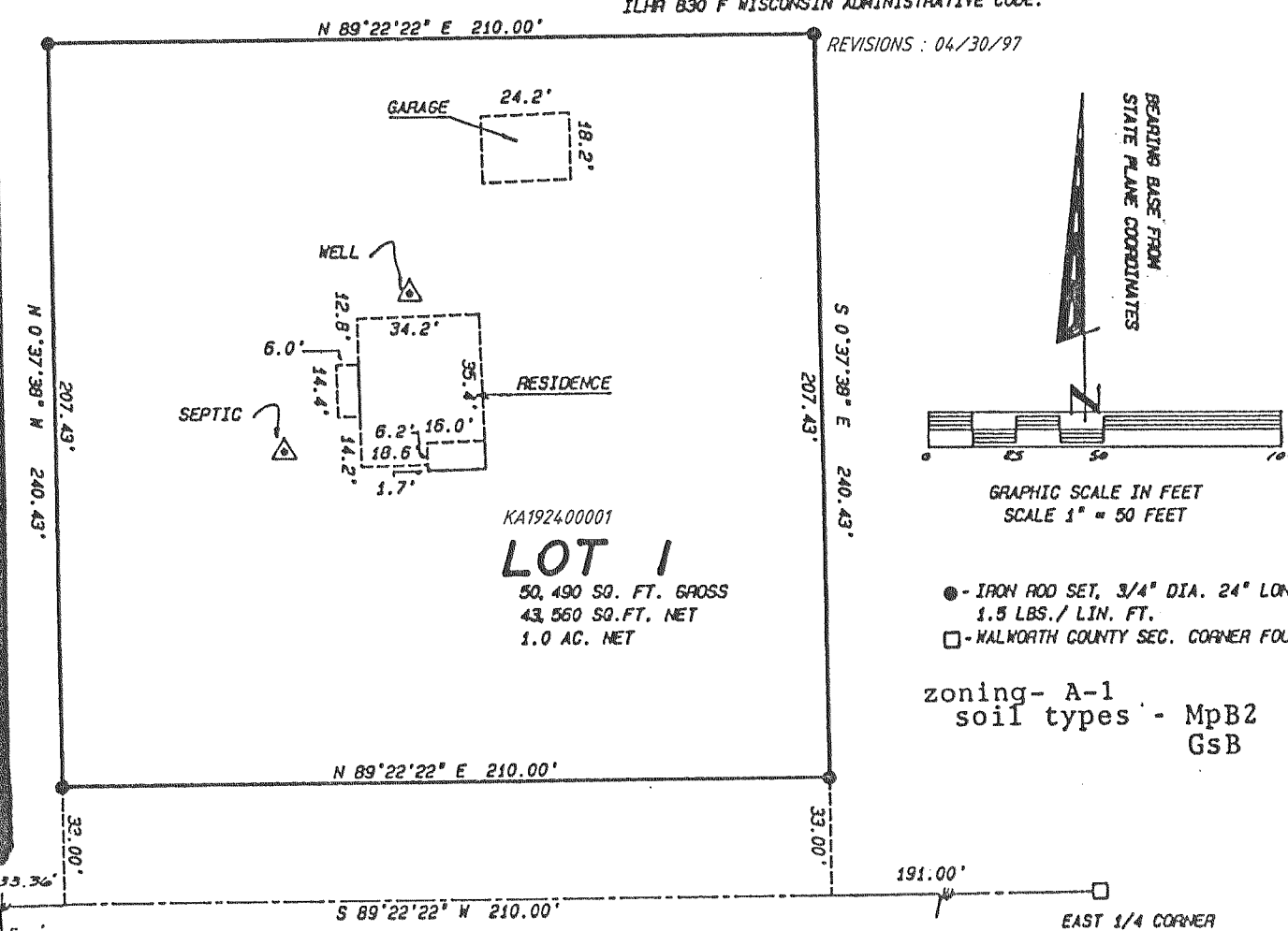

- Legend
- IRON ROD SET, 3/4" DIA. 24" LONG 1.5 LBS./LIN. FT.
 - WALWORTH COUNTY SEC. CORNER FOUND
- zoning - A-1
 soil types - MpB2
 GsB

CTA. SECTION 22 POTTERS ROAD 66' WIDE EAST 1/4 CORNER SECTION 22