

CERTIFIED SURVEYS; 1844, 1893, 1904

TOWN OF LA FAYETTE

CERTIFIED SURVEY MAP NO. 1904
 LOCATED IN THE NORTHEAST 1/4 OF SECTION
 28, T 3 N, R 17 E, WALWORTH COUNTY,
 WISCONSIN.

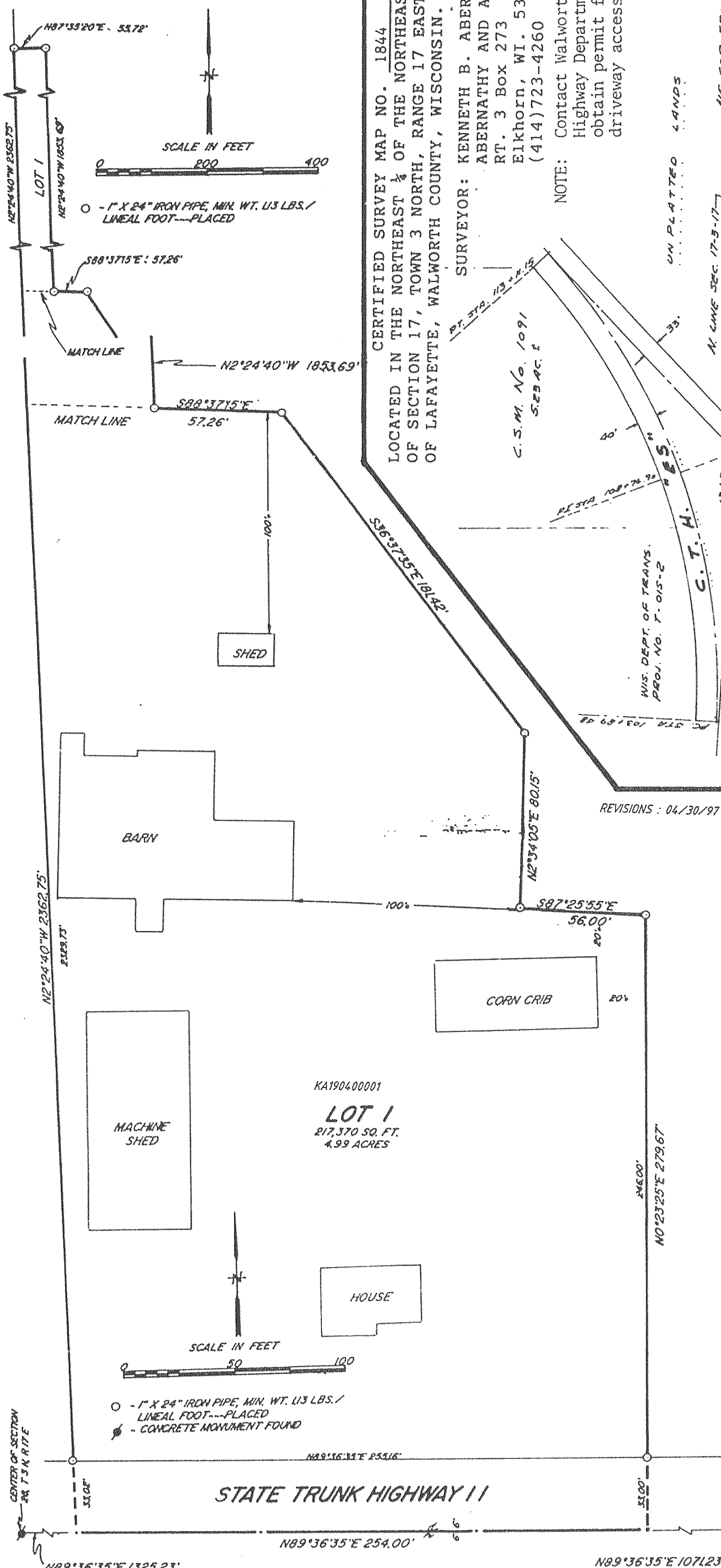

CERTIFIED SURVEY MAP NO. 1844
 LOCATED IN THE NORTHEAST 1/4 OF THE NORTHEAST 1/4
 OF SECTION 17, TOWN 3 NORTH, RANGE 17 EAST, TOWN
 OF LAFAYETTE, WALWORTH COUNTY, WISCONSIN.

SURVEYOR: KENNETH B. ABERNATHY JR.
 ABERNATHY AND ASSOC.
 RT. 3 Box 273
 Elkhorn, WI. 53121
 (414) 723-4260

NOTE: Contact Walworth County
 Highway Department to
 obtain permit for
 driveway access

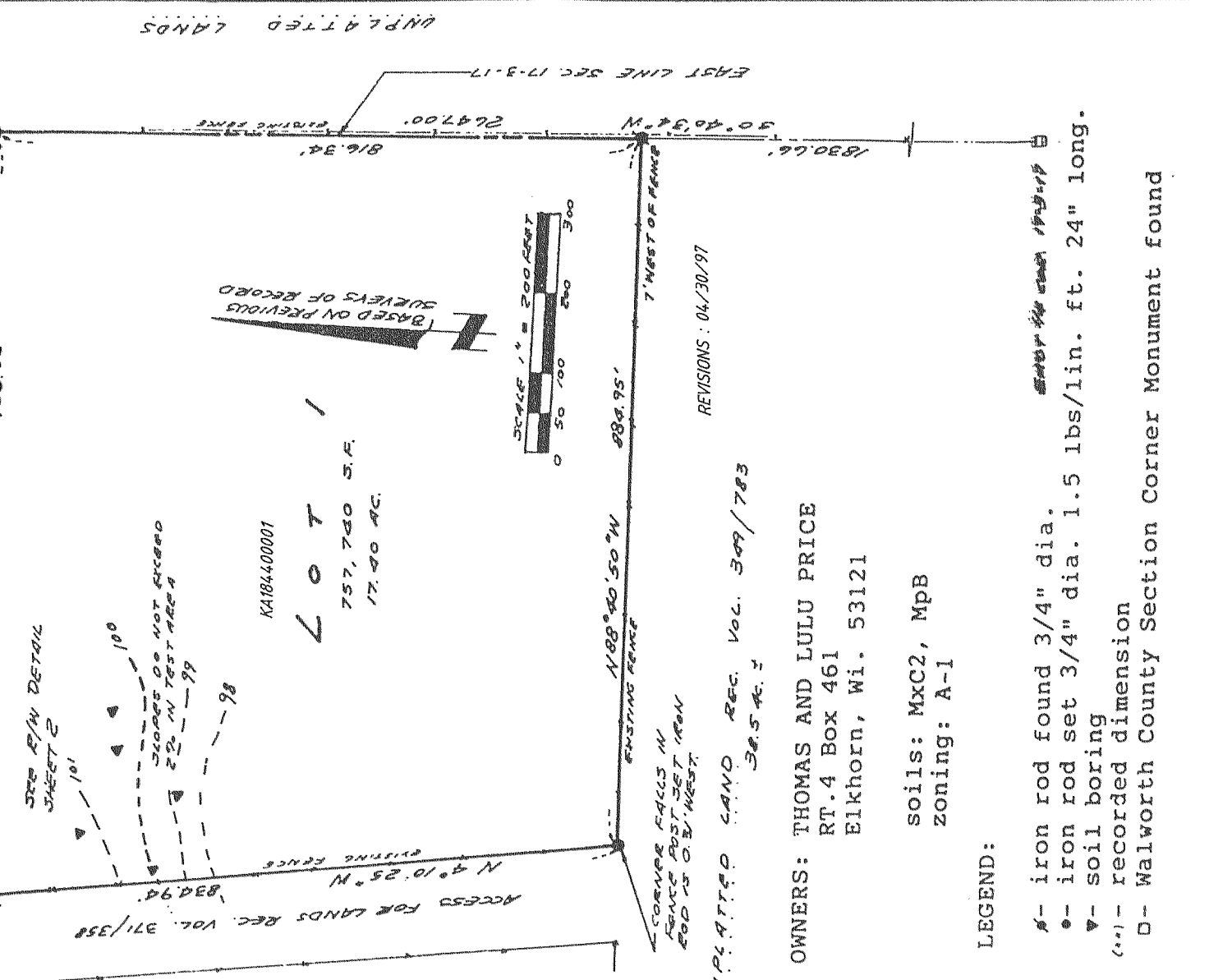

CERTIFIED SURVEY NO. 1893
 Land located in the SW 1/4 of the SW 1/4 of Sec. 5
 Owner: Norman & Jean Brummel the NW 1/4 of the NW 1/4 of Sec. 8, all in T3N,
 R. 2, Box 256 R17E, Walworth County, Wisconsin
 Elkhorn, WI 53121

Soil Types: CeC2, BpC2, FmC2
 Zoning: A-1
 Existing sanitary System was
 recently installed.

Scale - 1" = 100'

- = County Marker
- = 1" X 24" Iron Pipe Set
1.13 lbs/ft.
- = 3/4" Iron Rod Found
- ⊘ = 3/4" Iron Pipe Found
- ⊖ = 1" Iron Pipe Found

Bearings used are referenced to
 the previously recorded bearing of
 N0°01'49"E along the
 west line of the SW 1/4 of Section
 5, T 3 N, R 17 E

Approved by resolution of the Walworth
 County Park & Planning Commission this
 6 day of DECEMBER, 1989

Allen L. Morrison
 Allen L. Morrison, Chairperson

Certified Survey of: A parcel of land
 located in SW 1/4 of the SW 1/4 of Section 5
 and in the NW 1/4 of the NW 1/4 of Section 8,
 all in T 3 N, R 17 E, Walworth County
 Wisconsin, described as follows:
 Commencing at the Southwest corner of said
 Section 5; thence N0°01'49"E along the west line
 of said Section 5, 58.76 feet; thence N89°45'W, 2.51
 feet to the centerline of Peck Station Road; thence
 N0°15'E along the centerline of Peck Station Road 232.98
 feet; thence S87°38'55"E 227.38 feet to the northeast corner
 of Lot 1 of Certified Survey No. 1440 and the place of beginning;
 thence S0°13'41"W along the east line of Certified Survey No. 1440,
 490.54 feet to the centerline of Peck Station Road; thence S59°17'39"E
 along the centerline of Peck Station Road 276.17 feet; thence N0°13'41'E
 621.79 feet; thence N87°38'55"W 238.17 feet to the place of beginning,
 containing 3.04 acres of land.

OWNERS: THOMAS AND LULU PRICE
 RT. 4 Box 461
 Elkhorn, WI. 53121

soils: MxC2, MpB
 zoning: A-1

LEGEND:
 ● - iron rod found 3/4" dia.
 ○ - iron rod set 3/4" dia. 1.5 lbs/lin. ft. 24" long.
 ⊖ - soil boring
 (---) - recorded dimension
 D - Walworth County Section Corner Monument found