

CERTIFIED SURVEYS 1781, 1805, 1826 & 1836

TOWN OF LAFAYETTE

CERTIFIED SURVEY MAP No. 1781

Located in the Northwest 1/4 of the Southeast 1/4 of Section 6, Town 3 North, Range 17 East, Town of Lafayette, Walworth County, Wisconsin.

Surveyed for: Wayne & Barb Vogt
113 N. Washington Street
Elkhorn, Wisconsin. 53121

Owned by: John & Doris Vogt
Rt. 4 Box 52
Elkhorn, Wisconsin. 53121

Surveyed by: Jensen Surveying & Mapping S.C.
45 South Wisconsin Street
Elkhorn, Wisconsin. 53121.

Mapping date: December 19, 1988.

Soils: GsC2, PsB Zoning: A-5

Scale: 1"=50'

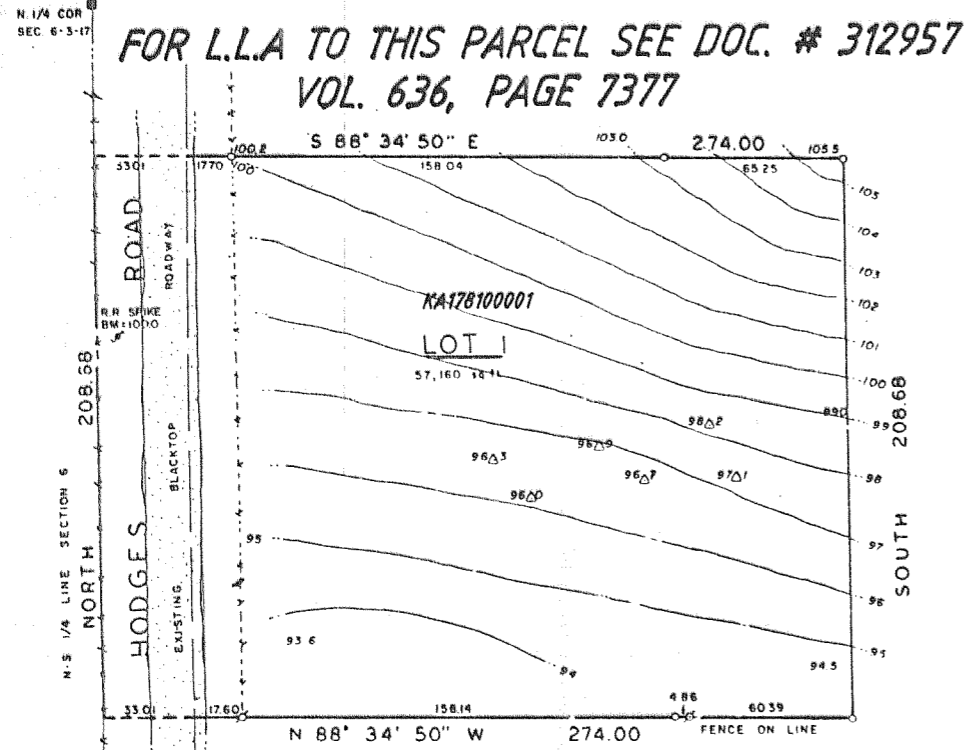

FOR L.L.A TO THIS PARCEL SEE DOC. # 312957
VOL. 636, PAGE 7377

Now C.S.M. 1836

LEGEND:
 - Found County Monument.
 - Found iron pipe.
 - Set iron pipe, 1" dia., 24" long, weighing at least 1.13 lbs./lin. ft.
 - Soil boring
 - Utility pole
 - Fence

REVISIONS: 09/11/95
04/30/97

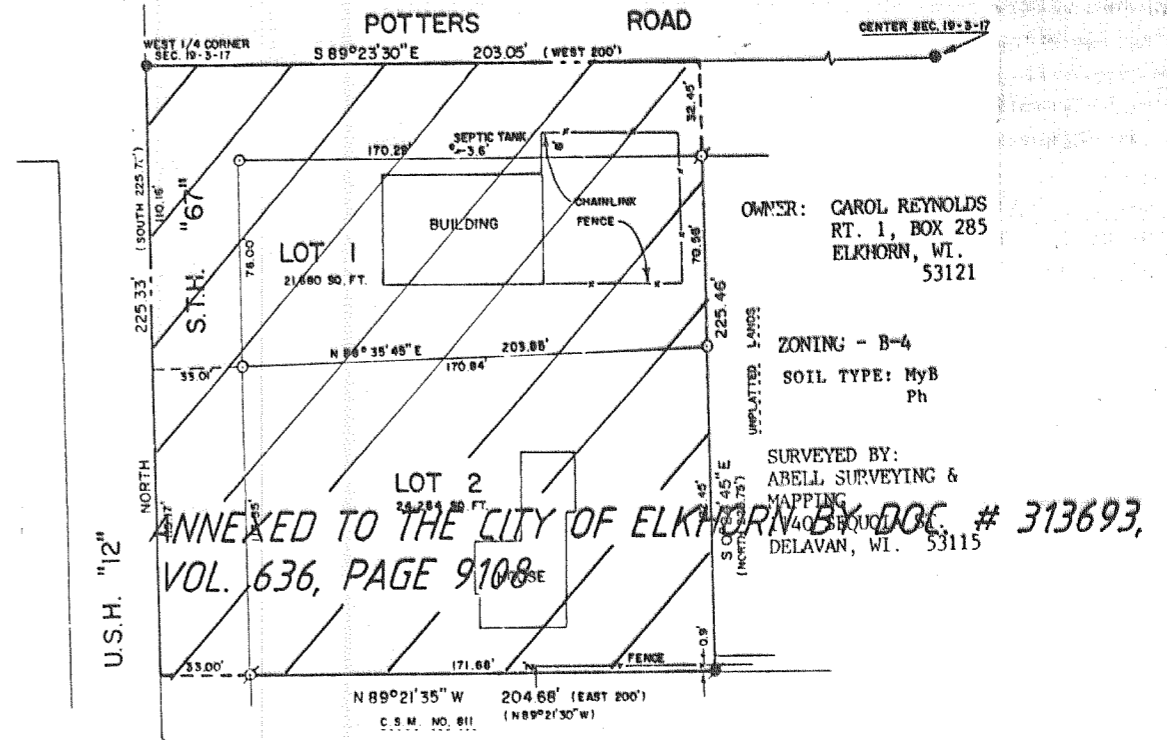

CERTIFIED SURVEY MAP NO. 1826

A PARCEL OF LAND LOCATED IN THE NORTHWEST 1/4 OF THE SOUTHWEST 1/4 OF SECTION 19, T3N, R17E, WALWORTH COUNTY, WISCONSIN.

EXISTING SANITARY SYSTEM APPEARS TO BE FUNCTIONING. NO EVALUATION AS TO MEETING REQUIREMENTS FOR REPLACEMENT SYSTEM UNDER H-83 OF THE WISCONSIN ADMINISTRATIVE CODE.

NOTE: THE BEARING ON THE WEST LINE OF THE SW 1/4 OF SECTION 19 IS ASSUMED NORTH AS SHOWN ON EXISTING RECORDS.

REVISIONS: 01/17/96

CERTIFIED SURVEY MAP VOL. 1836 PAGES 335 & 336

Located in the NE 1/4 of the SE 1/4 and in the SE 1/4 of the SE 1/4 of Section 32, T.3N., R17E. Town of Lafayette, Walworth County, Wisconsin.
 OWNERS: William and Susan Mage
 Rt. 3 Box 278
 Elkhorn, WI. 53121

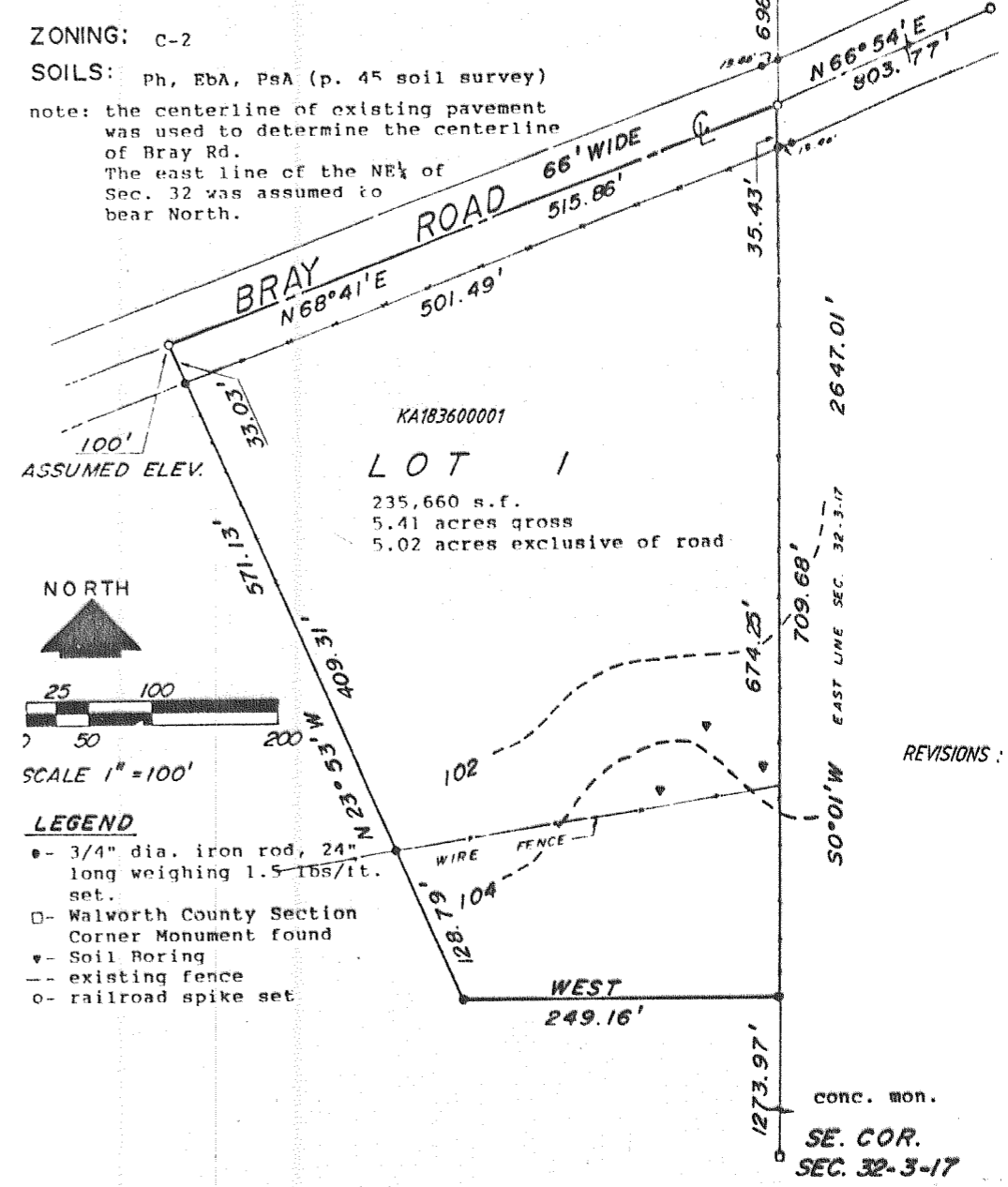

ZONING: C-2
 SOILS: Ph, EbA, PsA (p. 45 soil survey)
 note: the centerline of existing pavement was used to determine the centerline of Bray Rd. The east line of the NE 1/4 of Sec. 32 was assumed to bear North.

SCALE 1"=100'

LEGEND:
 - 3/4" dia. iron rod, 24" long weighing 1.5165/ft. set.
 - Walworth County Section Corner Monument found
 - Soil Boring
 - existing fence
 - railroad spike set

REVISIONS: 04/30/97

CERTIFIED SURVEY MAP NO. 1805
 VOL. 8 Pg. 277
 Doc. No. 176454

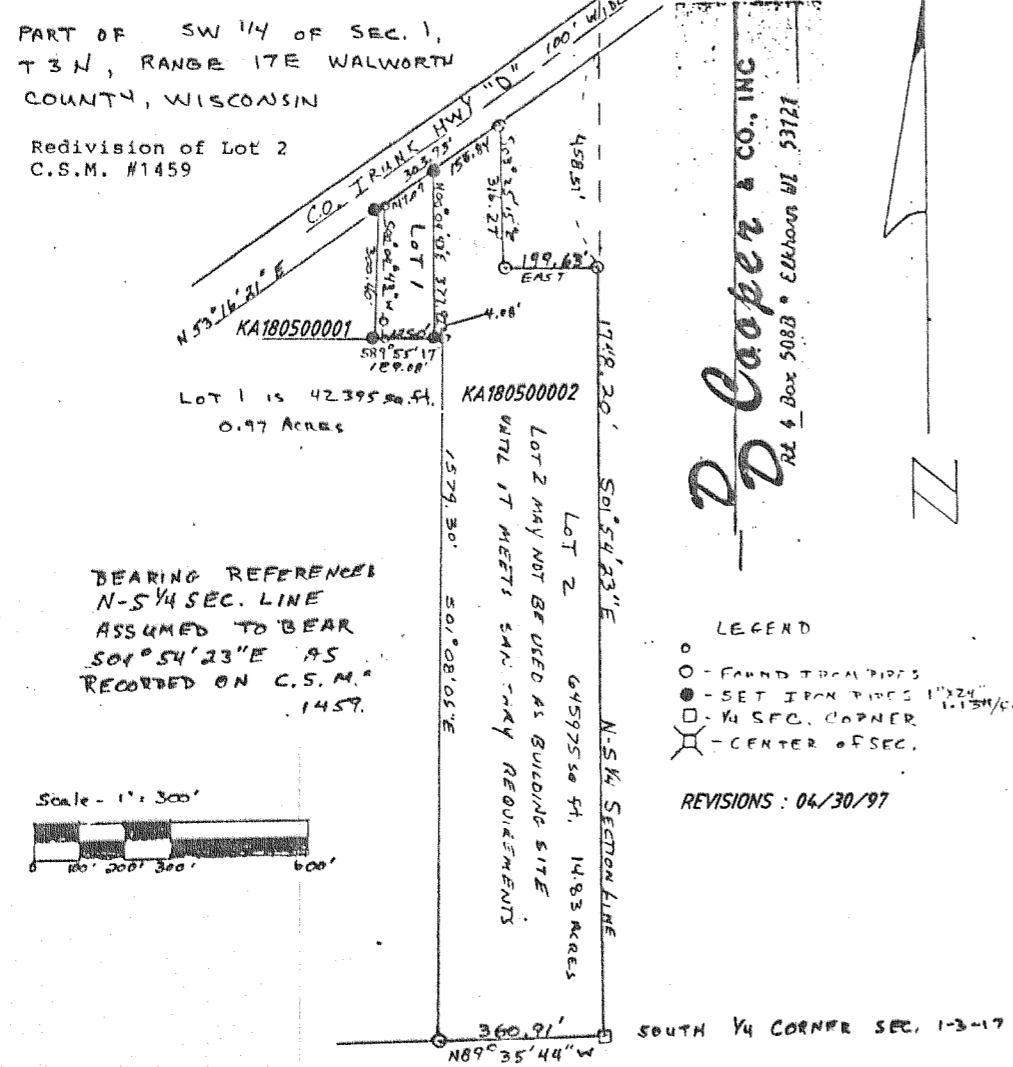

PART OF SW 1/4 OF SEC. 1, T3N, RANGE 17E WALWORTH COUNTY, WISCONSIN

Redivision of Lot 2
 C.S.M. #1459

BEARING REFERENCE N-S 1/4 SEC. LINE ASSUMED TO BEAR S04°54'23"E AS RECORDED ON C.S.M. #1457.

Scale - 1"=300'

D. Cooper & Co., Inc.
 Rt. 4 Box 508B • Elkhorn WI 53121

LEGEND:
 - Found iron pipes
 - Set iron pipes 1" dia. 24" long
 - 1/4 SEC. CORNER
 - CENTER OF SEC.

REVISIONS: 04/30/97