

CERTIFIED SURVEYS 1440, 1459, 1505 AND 1639

TOWN OF LAFAYETTE

CS 1440

MAPPING DATE 8-6-85

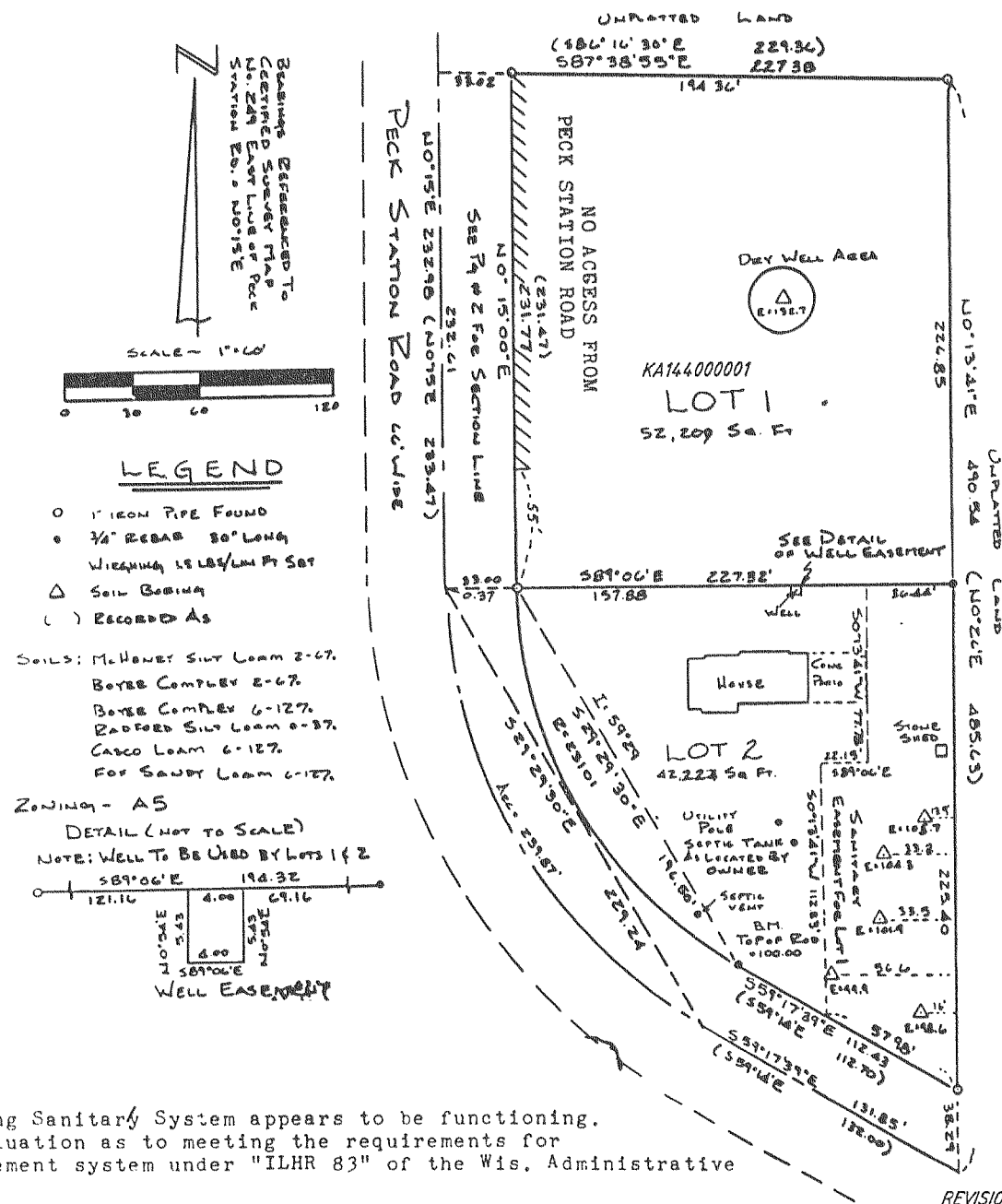

NOTE: Existing Sanitary System appears to be functioning. No evaluation as to meeting the requirements for replacement system under "ILHR 83" of the Wis. Administrative Code.

LOCATED IN THE SW 1/4 OF THE SW 1/4 OF SECTION 5 AND THE NW 1/4 OF SECTION 8, T3N, R17E, WALWORTH COUNTY, WISCONSIN

CS 1459

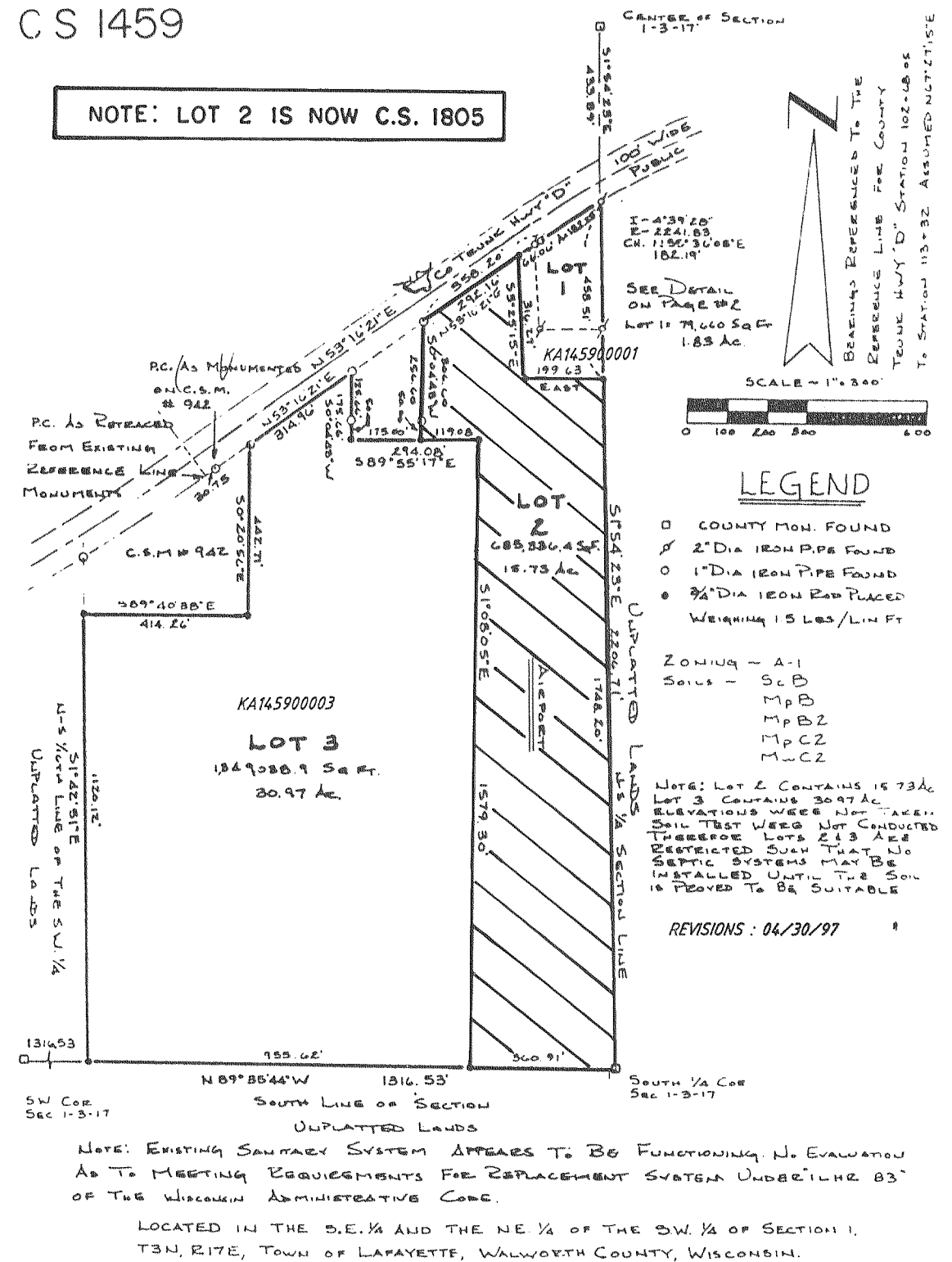

NOTE: Existing Sanitary System appears to be functioning. No evaluation as to meeting requirements for replacement system under ILHR 83" of the Wisconsin Administrative Code.

LOCATED IN THE SE 1/4 AND THE NE 1/4 OF THE SW 1/4 OF SECTION 1, T3N, R17E, TOWN OF LAFAYETTE, WALWORTH COUNTY, WISCONSIN.

CS 1505

PART OF THE NW 1/4 SW 1/4
SEC 26, T3N, R17E

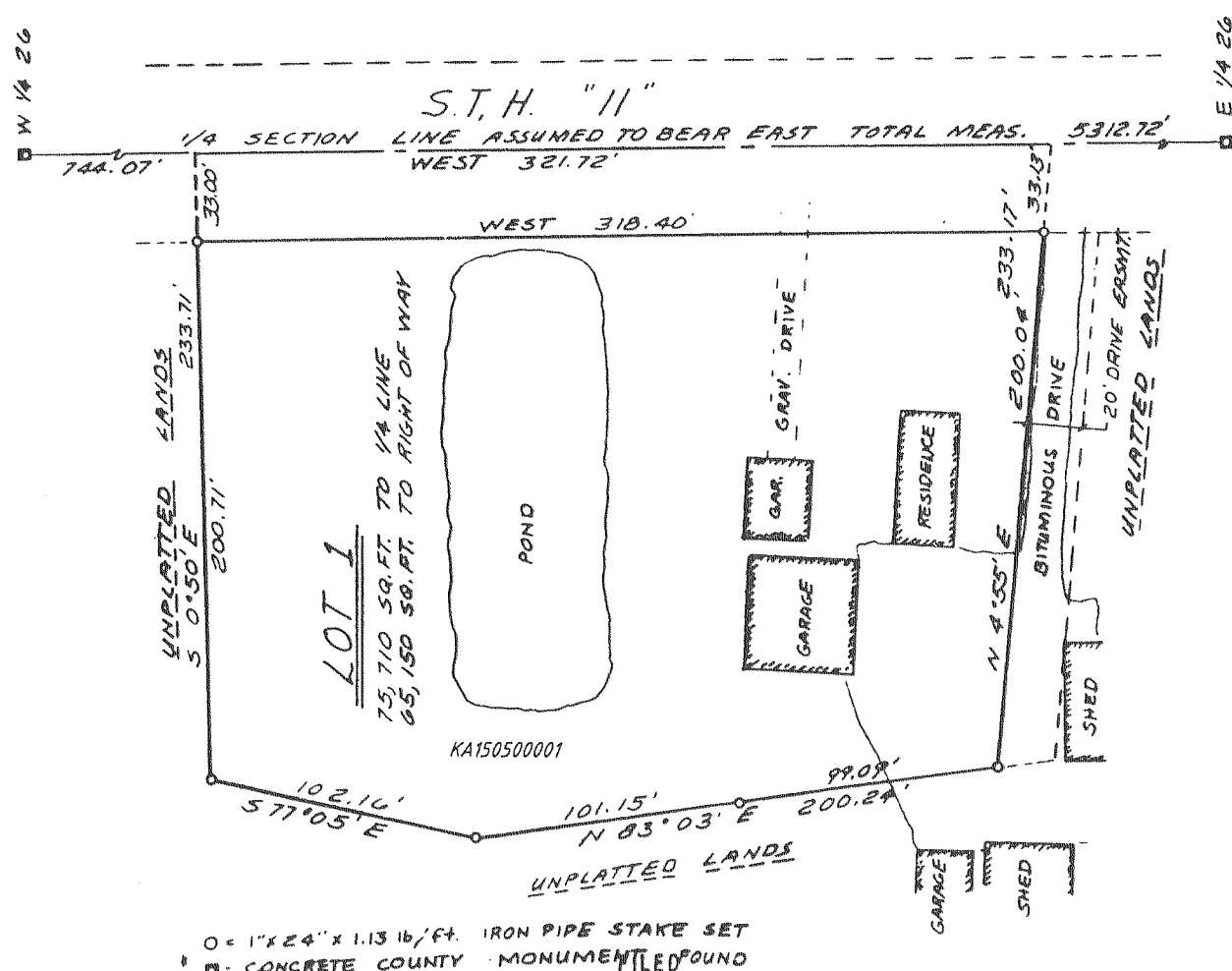

CS 1639

