

# CERTIFIED SURVEYS 1295, 1314 AND 1338

60

## LA FAYETTE

CERTIFIED SURVEY NO. 1295

NOTE: Lot 1 now C.S. 2068  
Doc. 219487; Vol. 10, p. 30

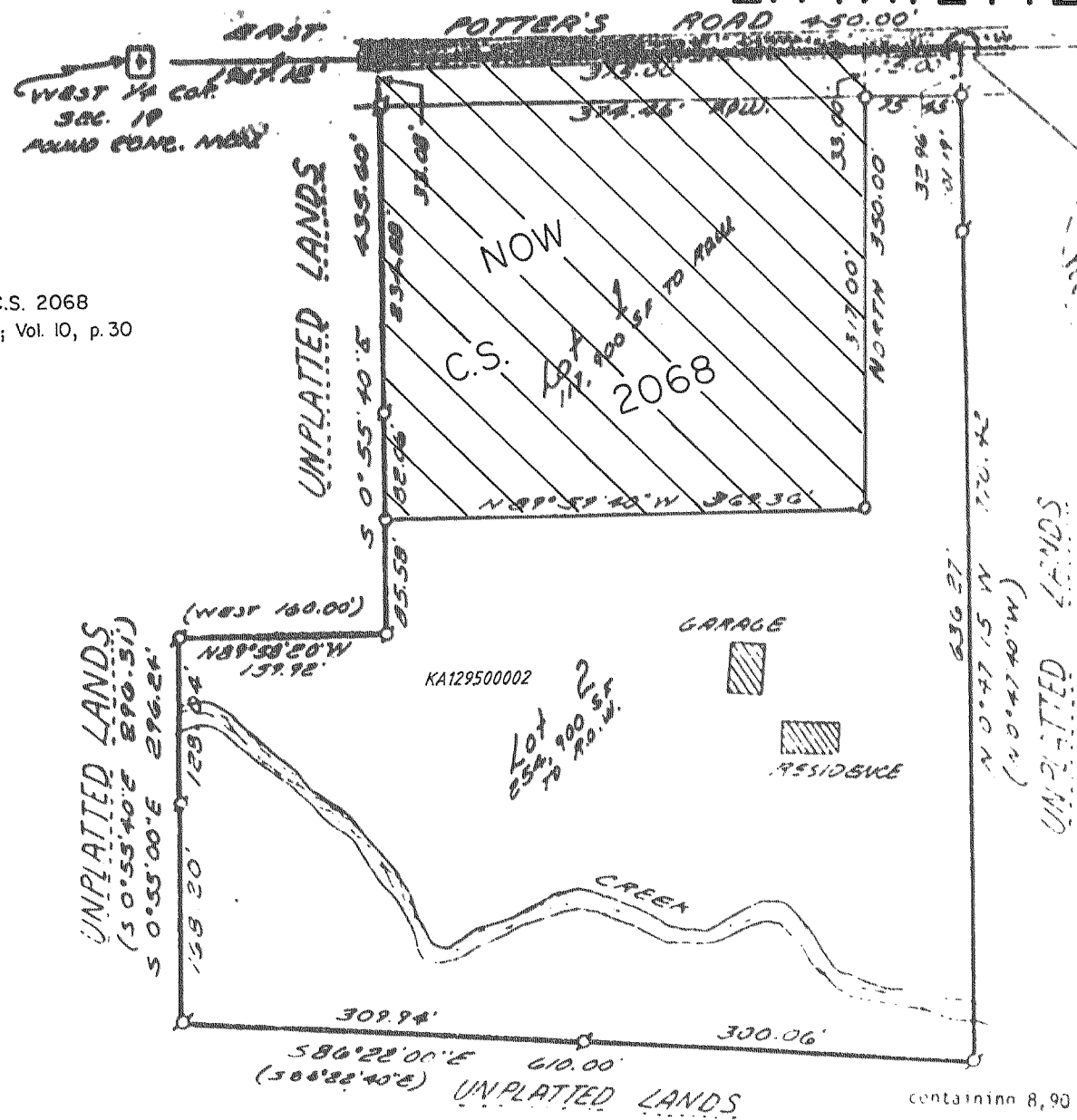

PART OF THE SOUTH 1/2 OF SECTION 19, T3N, R17E, WALWORTH COUNTY, WISCONSIN.

**LEGEND**

- Ø = IRON PIPE FOUND
- O = 1" X 24" X 1.13 16/PT. IRON PIPE SET.
- ( ) = RECORDED DIMENSION

REVISIONS: 04/30/97

containing 8.90 acres of land more or less.

CERTIFIED SURVEY NO. 1314

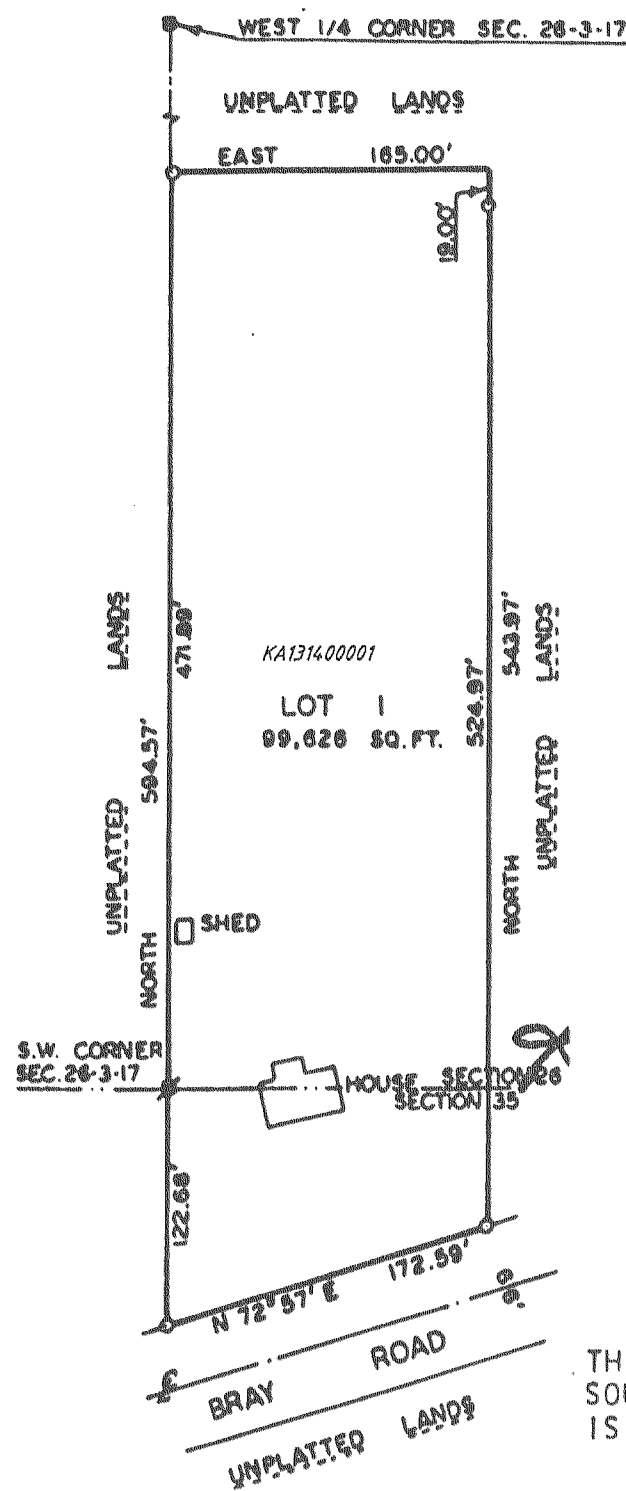

THIS LAND IS LOCATED IN THE SOUTHWEST 1/4 OF SECTION 26 AND THE NORTHWEST 1/4 OF SECTION 35, T3N, R17E, WALWORTH COUNTY, WIS

REVISIONS: 04/30/97

**LEGEND**

- - IRON PIPE, 1"X24" MIN. WT. 1.13 LBS./LIN. FT.
- - 6" SQ. TOP CONCRETE MONUMENT FOUND
- ▲ - 5"X6" TOP LIMESTONE MONUMENT WITH CUT CROSS FOUND

CONTAINING 2.29 ACRES.

**NOTE:**

THE BEARING ON THE WEST LINE OF THE SOUTHWEST 1/4 OF SECTION 26, T3N, R17E, IS ASSUMED NORTH.

CERTIFIED SURVEY NO. 1338

PART OF NW-1/4 OF SECTION 22, TOWN 3 NORTH, R17E, WALWORTH COUNTY, WIS.

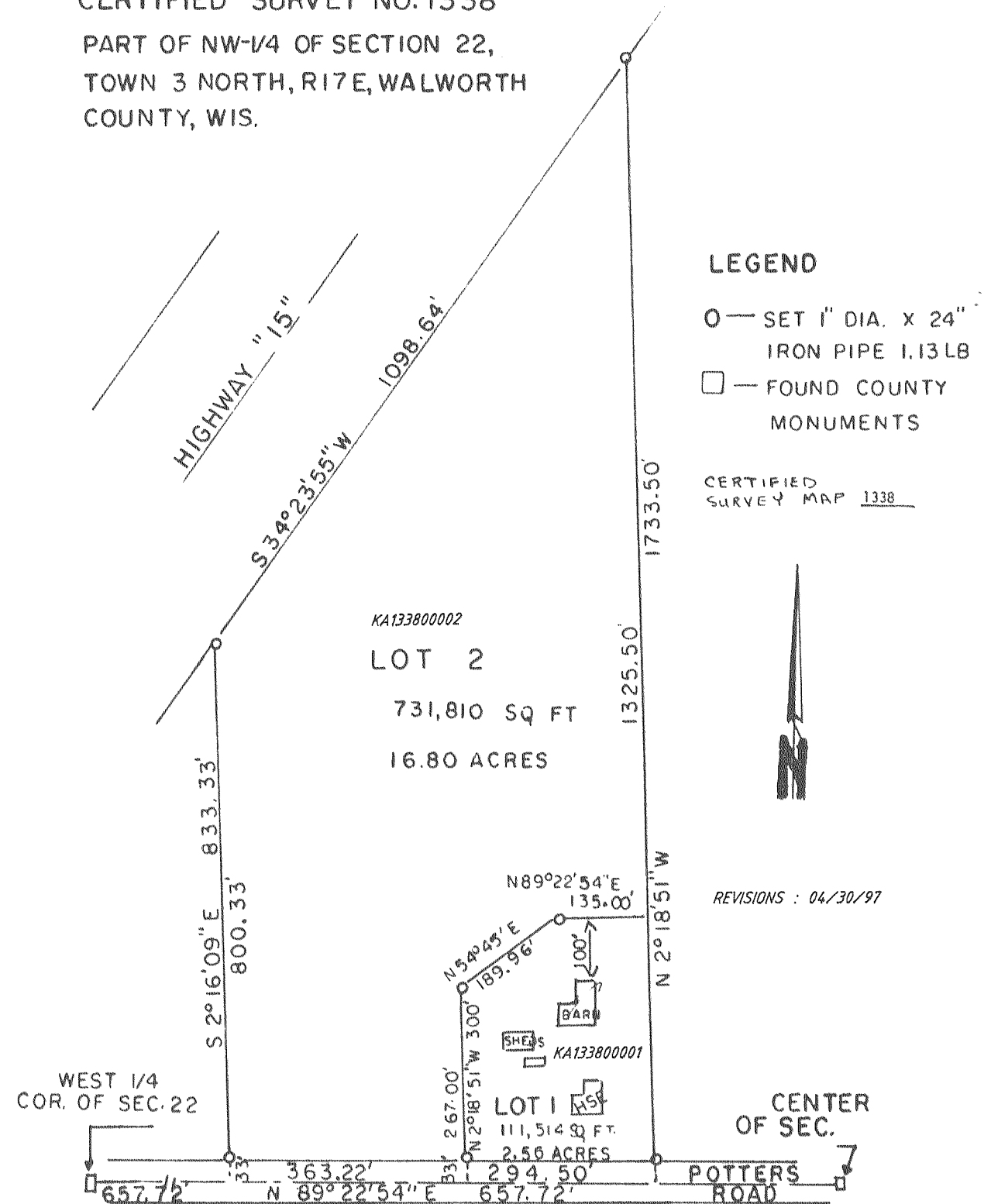

**LEGEND**

- - SET 1" DIA. X 24" IRON PIPE 1.13 LB
- - FOUND COUNTY MONUMENTS

CERTIFIED SURVEY MAP 1338

REVISIONS: 04/30/97